THE WEATHER

Fair tonight; Thursday unsettled; local rains with lower temperature.

THE LOWELL SUN

6 O'CLOCK

ESTABLISHED 1878 | LOWELL MASS. WEDNESDAY MARCH 5 1913 | PRICE ONE CENT

Candidates Can't See President

HOLDUP MEN FATALLY INJURED

One Stabbed by Chinaman They Had Robbed—Other Shot by His Own Gun

NEW YORK, March 5.—Disaster overtook two youthful holdup men early today, one having his back pierced by a knife thrown by a Chinaman they had robbed; the other being fatally wounded by his own revolver. The latter, Frank Klebald, fell on the pavement when a policeman struck at him, discharging the gun he had in his hand. The bullet entered his brain.

AMERICAN HIDE & LEATHER CO.

Must Hurry Opening of the New Plant in Perry Street—Live News From City Hall

At a meeting of the board of health held yesterday afternoon Agent Bates was instructed to communicate with Vice-President Hall of the American Hide and Leather Co. and request him to attend the next meeting of the board. The board's purpose in requesting Mr. Hall to be present at the next meeting is for the purpose of finding out, if possible, when the company intends to occupy its new beam house in Perry street.

The board is constantly in receipt of complaints because of odors from the old beam house in Davidson street that are alleged to be very disagreeable at times. The new beam house in Perry street was completed some time ago but it is said that all of the machinery has not yet been installed and that the company is waiting for machinery that must be installed before the plant is put in operation. The board will ask the company to make all possible haste in the occupancy of its new plant.

Object to Stables

The board granted a hearing on the petition of David Sullivan for the maintenance of a stable at 190 Stevens street. Miss Bradley and Mrs. Kimball appeared as remonstrants and the board voted to inspect the premises.

The board also voted to inspect a stable in Franklin street, which was reported by Inspector Connors, and a stable in Dane street about which the board has received complaints.

The Lighting Contract

Beginning next week and continuing for several nights, Commissioners Donnelly and Cummings, City Engineer Kearney and Newell F. Putnam, superintendent of streets, will make tours of the city for the purpose of ascertaining where the extra arc lights, 150 in all, as provided for in the new lighting contract, should be installed in order to give the best service and accommodate the greatest number of people.

The new lighting contract is far and away the best contract that the city has ever succeeded in getting and is said to be one of the very best city lighting contracts in the state. Relative to the extra lights it is stated in the contract that they are to be designated by the city.

Storage of Explosives

Commissioner Cummings went to Boston some time ago to confer with the state police relative to the storage of gasoline in this city, it having been stated by certain users of the explosive that the regulations here were a bit severe. Mr. Cummings wanted a representative from the office of the state police to come to Lowell and give a talk on the storage, use and sale of gasoline. He has not heard from Chief Whitney in the matter and, today, Mr. Cummings addressed a letter to Mr. Whitney repeating his request. If anybody comes to Lowell from the office of the state police it will probably be Deputy Inspector Neal and he will be heard at city hall.

Thousands of Gallons

The Patterson Rubber Co. has petitioned the city council for a license to keep, store and use naphtha and benzole, 6000 gallons of each. The petition came before the municipal council some time ago; was referred to the commissioner of public property and a hearing ordered for Tuesday, March 25. The petitioner states that naphtha and benzole is "to be used in the manufacture of rubber goods. The naphtha and benzole will be stored in steel tanks buried in the earth and operated under the hydraulic system which prevents the formation of gas by evaporation, thus making explosions impossible."

Park Board Meeting Tonight

The board of park commissioners will meet in its new quarters on the second floor of the city hall tonight. The board's headquarters have been recently moved from an upper floor and while the board has been "taken down a peg" it will not in any way affect its good service.

One of the most important matters to come before the board tonight will have to do with the care of trees for which the municipal council has appropriated $800, $1000 having been asked for.

The park superintendent, Charles Whittet, in conversation with the city hall reporter for The Sun, today, stated that there are between 150 and 175 trees throughout the city that should be removed. The park department has taken out over 250 trees and at a considerable cost.

"What is the average cost of removing a tree?" asked the reporter.

"It would be rather difficult to strike an average," said Mr. Whittet.

"I think that at a recent meeting of the municipal council Commissioner Cummings set the average cost at $25 per tree," said the reporter.

"I think that was a very conservative estimate," said Mr. Whittet. "It all depends," he continued upon the condition and position of the tree. I remember that before we got all our apparatus for removing trees it cost us one occasion, $72 to remove a single tree and then we had to borrow apparatus from the Locks & Canals Co., the Gage Co., and others. The tree I have reference to stood in front of St. John's hospital in Stackpole street. It was a tremendous elm and it seemed as if there was no end to its roots.

"There are five trees between High and Nesmith streets in East Merrimack street that should be removed. Some of them are dead and others are dangerous. There are two petitions for the removal of trees to come before the board tonight. Mrs. L. B. Shepard has petitioned for the removal of a large elm at 101 High street. The tree is on the left side of the street and is about three feet in diameter. It is rotten in the center and on the side next the street. George McElroy has petitioned for the removal of a tree in Moore street. This tree is all right but it stands in the way of the proposed extension of Agawam street. If the tree is allowed to stand the extension will have to be built around it and if removed the extension can pursue a straight course.

Municipal Council Hearing

The municipal council will meet tomorrow night to give a hearing on the petition of E. G. Baker et al, "to lay out a public way extending Clitheroe street in a straight line and at right angles with Wyman street through Mansur street, such extension to begin at a point on Wyman street directly opposite the southwesterly end of Clitheroe street and also on what is alleged to be a sort of counter petition by William S. Southworth et al., "that Fairmount street be extended from Mansur street to Wyman street opposite the intersection of Clitheroe street and said Wyman street. It was stated today that both parties would probably be represented by counsel.

Mayor O'Donnell has not yet returned from Washington, but it was stated today that he would probably be on hand for the hearings scheduled for tomorrow night.

Hugh J. Molloy, superintendent of schools, has returned from Philadelphia, where he attended a convention of school superintendents from all over the country. Mr. Molloy also visited schools in greater New York.

Coughing?

You may tomorrow! Better be prepared for it when it comes. Ask your doctor about keeping Ayer's Cherry Pectoral in the house. Then when the hard cold or cough first appears you have a doctor's medicine at hand.

J. C. Ayer Co., Lowell, Mass.

WILSON WILL NOT WASTE ANY TIME WITH OFFICE SEEKERS

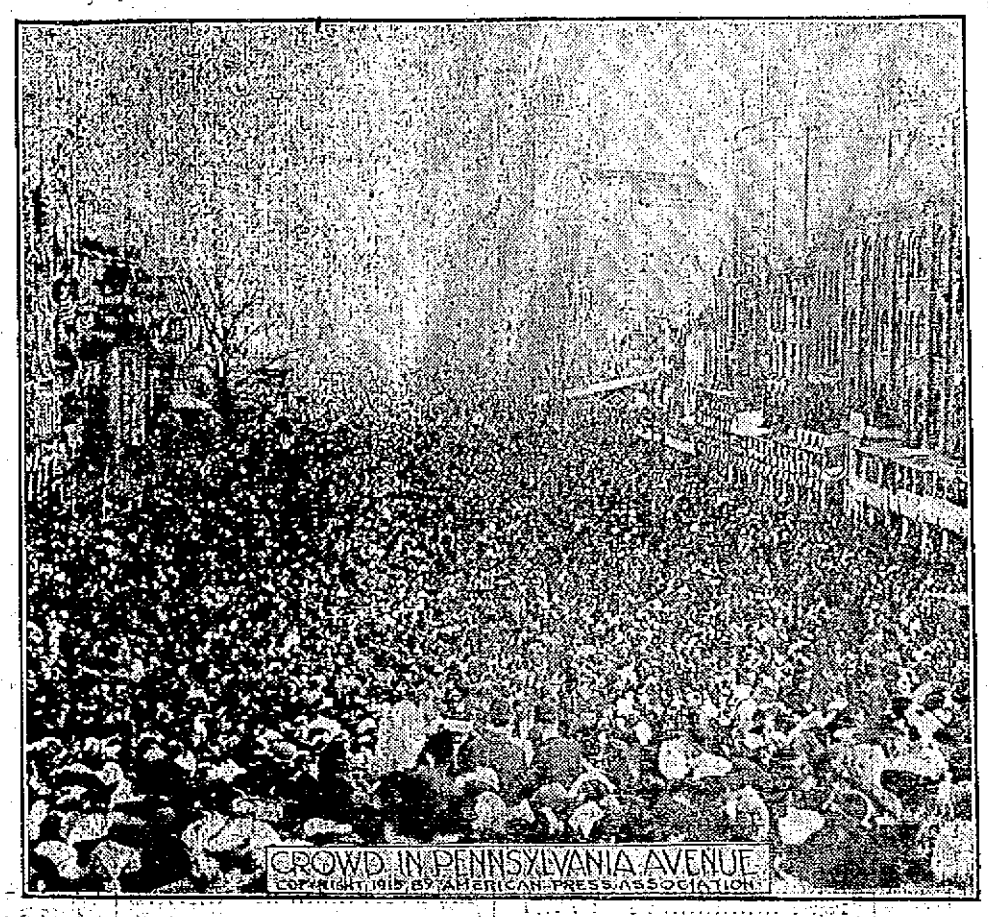

CROWD IN PENNSYLVANIA AVENUE
COPYRIGHT 1913 BY AMERICAN PRESS ASSOCIATION

New Cabinet Appointments Sent to Senate for Confirmation---Several Riots in Crowds at Depots

WASHINGTON, March 5.—In the first statement he has issued from the White House since he became president, Mr. Wilson announced today that he would decline to see applicants for office in person except those he invited.

President Wilson had arisen early today and breakfasted in the private dining room of the White House with Mrs. Wilson and their daughters. Shortly after nine o'clock he left the mansion and walked through the passageway in the bright sunshine of one of Washington's spring days to his office to take up the business of the nation.

Will Not Meet Office Seekers

Office seekers will not be permitted to take up the time of the new president. He issued a statement today declaring that applicants would have to address themselves to the heads of the different governmental departments unless the president sent for them. The president's statement follows:

"The president regrets that he is obliged to announce that he deems it his duty to decline to see applicants for office in person, except when he himself invites the interview. It is his purpose and desire to devote his attention very earnestly and very constantly to the business of the government and the large questions of policy affecting the whole nation, and he knows from his experience as governor of New Jersey, where it fell to him to make innumerable appointments, that the greater part both of his time and of his energy will be spent in personal interviews with candidates unless he sets an invariable rule in the matter. It is his intention to deal with appointments through the heads of the several executive departments."

First Appointment

Charles R. Crane of Chicago, vice chairman of the Wilson campaign committee, was the first to have an appointment with the president. He called, he said, merely to pay his respects and was leaving tomorrow for Chicago.

Mr. Crane has frequently been mentioned since the campaign for a diplomatic post. Though the president has made no offers as yet, it is considered probable that Mr. Crane will become ambassador to Russia.

The members of the new cabinet arrived while President Wilson was talking with Mr. Crane. Josephus Daniels, the new secretary of the navy, was first and he was followed by Lindley Garrison, the new secretary of war; William B. Wilson, the first secretary of labor; William J. Bryan, the new secretary of state; Franklin K. Lane, secretary of the interior; David F. Houston, secretary of agriculture; Albert S. Burleson, postmaster general; W. B. Redfield, who becomes secretary of commerce, and James C. Reynolds, attorney general. W. G. McAdoo, the new secretary of the treasury, was last. The nominations of all were to go to the senate at noon.

Bryan Centre of Group

Mr. Bryan was the center of the group as soon as he set foot in the executive offices.

"Well," he said, "I suppose I won't have any trouble getting in here today, such as I had many years ago when I was in congress. I didn't know the rules then and I called after 4 o'clock in the afternoon. I didn't tell the doorkeeper who I was and I was coldly informed that no visitors were received after 4 o'clock."

President Wilson's first official act was to acknowledge the resignation of the Taft cabinet and all the assistant secretaries of the various departments. Though the assistant secretaries will not detach themselves immediately their places will be filled with new men within a short time. While the president expected to send to the senate today his nominations for the cabinet he will delay announcement of the selection of assistant secretaries.

During Repairs

A fine time to wire your home for electric lighting is during your Spring alterations.

Plan the alterations now.

Lowell Electric Light Corp.

50 CENTRAL ST.

CHANGE IN FUNERAL NOTICE

The funeral of Jonathan Johnson will be held Thursday afternoon at 2 o'clock at the Talbot Memorial chapel in the Lowell cemetery, instead of at the rooms of Undertaker George W. Healey, 79 Branch st., as has been previously announced.

ESTABLISHED 1882

J. F. O'Donnell & Sons

UNDERTAKERS

Complete equipment for city or out-of-town funerals.

A chapel where services may be held or bodies kept when desired. Advice and information given.

Telephones: Office, 439-3; Residence, 439-5.

318-324 MARKET STREET, COR. WORTHEN

WILLIAM H. SAUNDERS

Undertaker and Embalmer

12 HURD STREET

Complete equipment for city and out-of-town service.

TELEPHONE 2207-1

DEMOCRATIC MEMBERS OF HOUSE

Assembled at Capitol Today and Organized for Work of the Coming Session

WASHINGTON, March 5.—The democratic members of the new house of representatives—the majority which will shape legislation on the tariff and other important measures—assembled here for the first time today not in formal session as a part of the new congress, but in caucus to organize for the work of the coming session. The meeting was held at the call of Rep. Burleson's successor as caucus chairman, who becomes postmaster general in President Wilson's cabinet. Mr. Burleson's successor as caucus chairman is Rep. Mitchell Palmer of Pennsylvania, who is closely identified with the new administration and will be in a measure its exponent in the lower branch of congress. This first gathering of the new democratic members brought out the marked change in personnel which came into effect yesterday noon. Among the new democratic members who succeed well known veterans are Frank T. O'Hare of Illinois, who succeeds Uncle Joe Cannon, who succeeds Ebenezer Hills, E. L. Lazaro of Louisiana who succeeds Mr. Pujo, chairman of the so-called money trust committee; Deitrich of Massachusetts who succeeds Samuel McCall and the successors of Representatives Longworth and Cox of Ohio, the latter having become governor. Some of the new members were not here for the caucus but a reasonably full quota was on hand to map out the work ahead.

In all there are 290 democratic members of the new congress or a majority of 145. The caucus met to designate the democratic membership of the new ways and means committee, which undoubtedly will be the same at that of the last congress with the exception of three retiring members.

Among those prominently mentioned to succeed them are Garner of Texas, Saunders of Virginia, Stanley of Kentucy and Bartlett of Georgia. Rep. Underwood of Alabama, it is conceded, will continue as chairman.

The tariff bills also were to be passed upon by the democratic caucus before they are submitted to the new house. This, however, is expected to come at a later stage as today's meeting dealt largely with personal matters.

CREW AND COMMANDER DROWNED

German Torpedo Boat Rammed by Cruiser Yorck—Sixty-Five Persons Perished

HELGOLAND, Germany, March 5.—Sixty-four of the crew of the German torpedo boat S178 were drowned together with their commander Lieut. Koch and their first officer after the little vessel had been rammed by the cruiser Yorck off this island in the North sea yesterday.

The surgeon, engineer and 15 of the crew were saved. The torpedo boat sank immediately.

Torpedoboat destroyer S178 was one of the most modern destroyers in the German fleet. She displaced 636 tons and carried 840 officers and men. S178 was returning during the night from maneuvers in which she had participated with the German battleship fleet, the cruiser squadron and 64 other torpedo boat destroyers. The destroyers attempted to pass through the intervals in the column of warships while the latter were steaming ahead at full speed. The commander of S178 miscalculated the distance and his boat was cut in halves by the cruiser Yorck and sank instantly.

The Yorck signalled the accident to the other vessels of the fleet, which slowed down and cruised round in the vicinity, flashing their searchlights in all directions. Small boats were lowered from all the vessels and succeeded in picking up two of the officers and 15 of the crew of the destroyer.

Two similar accidents to torpedo boat destroyers of the Germany navy have occurred. On July 19, 1912, the battleship Hessen rammed a destroyer during maneuvers at Kiel, killing three men and again on Sept. 14 the Sazarinen rammed destroyer G171 off Helgoland, causing six of her crew to lose their lives.

Condolences of America

BERLIN, March 5.—Joseph C. Grew, secretary of the American embassy, today went to the ministry of marine to express to Admiral Von Tirpetz the condolences of America in connection with the disaster to torpedo boat destroyer S178, which is the worst that has happened in the annals of the modern German navy.

Mr. Grew afterward called on Foreign Minister Von Jagow on a similar errand.

ETTA C. BURNS DEAD

Popular Teacher Died This Morning

Miss Etta C. Burns, aged 30 years, a teacher at the Butler school, died this morning at the home of her mother, Mrs. Sarah Burns, 329 Concord street. The deceased had been ill for a little over a week and her death this morning came as a severe blow to her relatives and numerous friends. She was a devout attendant at the Immaculate Conception church.

Miss Burns had endeared herself to her friends by her genial ways and her readiness to help those who needed assistance. She was the idol of the children in her class and was always busied providing for poor children.

Miss Burns was a graduate of the Immaculate Conception school and of the Lowell High school in 1896, and later attended Notre Dame Academy for one year. In 1899 she was graduated from the Lowell Training school and served as a substitute teacher for about one year and was then appointed to the Franklin school where she taught the fifth grade for two years, being later transferred to the Butler school, where has been a faithful teacher for over ten years. She was a member of the Children of Mary sodality of the Immaculate Conception church and belonged to the organization of Lowell Teachers.

She leaves to mourn her loss a mother, Sarah, and one brother John C., both of 329 Concord street. It is but a short time since her father died and a brother also passed away some time previous to the death of Mr. Burns.

Mrs. Burns has the profound sympathy of many friends in her sad loss.

A LIVELY RUNAWAY

A lively runaway occurred this afternoon about 2 o'clock when a horse, hitched to a light delivery wagon owned by the Grand Union Tea Company, was frightened on Bridge street near the Centralville bridge, and ran at a rapid pace toward Merrimack square. Nearing the square the horse continued its speed and was stopped by the clever work of Starter Harry Willett, who put himself directly in front of the animal. Much praise was given Mr. Willet for his bravery and bystanders say that if the horse had continued farther it would have dashed through a crowd at the square.

INTEREST STARTS **Today**

DEPOSITS

Made on or before 3rd day any Draw interest from 1st day same **Month**

SAVINGS DEPT.

Traders National Bank

Hours: 8.30 a. m. to 3 p. m.; Saturdays, 8.30 a. m. to 12.30 p. m.; Saturday evenings, 7 to 9 o'clock

GRAND DEMONSTRATION Auspices United Irish League

ASSOCIATE HALL, SUNDAY EVENING, MARCH 16

Lecture by Hon. P. J. O'Keefe of Chicago—"Lighting the Irish Hillsides."

Irish Songs by James J. Flynn, the Famous Baritone of Boston, and other Singers.

Admission FREE—All Friends of Ireland Invited.

Twenty-seven Hundred Yards of

Fruit of the Loom Cotton, 36 inch width at 7½c YARD

The Bon Marché

DRY GOODS CO.

SATISFACTION OR YOUR MONEY BACK

72x90 Bleached Sheets

This is a SPECIAL SHEET we had made for this sale. 29c EACH

TOMORROW MORNING AT 8 O'CLOCK IN OUR BASEMENT WE OPEN OUR ANNUAL

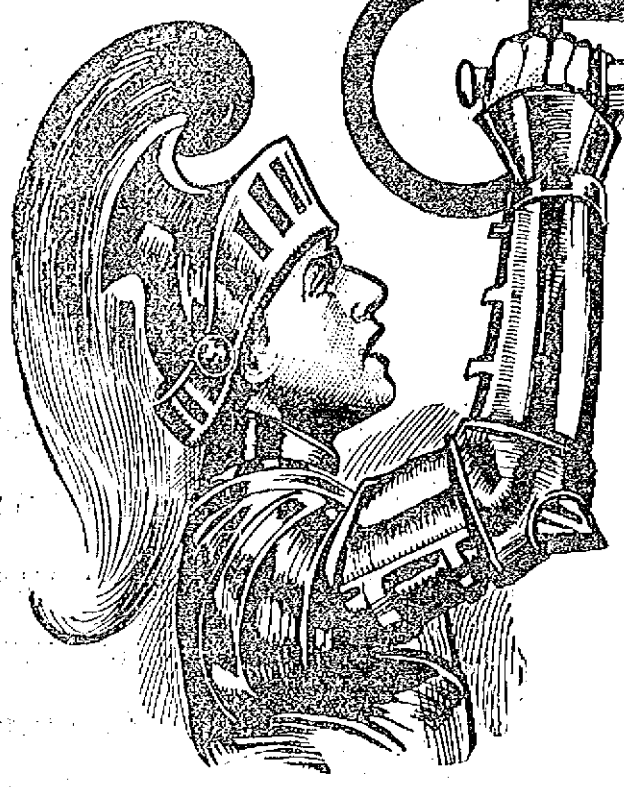

CHALLENGE SALE

OF

Linens, Sheets, Pillow Cases, Sheetings and Domestics

AT VERY ATTRACTIVE PRICES

Every Yard of Material in This Sale Is New and Perfect

36 In. BLEACHED COTTON

	Reg. Price	Sale Price
Hicol	7c	6c Yard
Berkofall	8c	7c Yard
Oak View	9c	7½c Yd.
Princess	9c	8c Yard
Fortuna	10c	8½c Yd.
Gossamer	11c	9c Yard
Ladies' Choice	11c	9c Yard
Hill	12c	10c Yard
Langdon "76"	12½c	9½c Yd.
Fruit of the Loom	12½c	10c Yard
One-Two-Three	12½c	10c Yard
Langdon "G. B."	12½c	10c Yard
Dwight	12½c	10½c Yd.
Pride of the West	15c	13c Yard
Wamsutta	15c	12½c Yd.
Orchard Cambric	9c	8c Yard
Berkley No. 60 Cambric	12½c	10c Yard
Lonsdale Cambric	14c	11c Yard
Berkley No. 100 Cambric	15c	12½c Yd.
Cameo No. 1000	11c	9c Yard
Cameo No. 2000	12½c	10c Yard
Cameo No. 5000	15c	12c Yard

36 In. UNBLEACHED COTTON

	Reg. Price	Sale Price
No. 61	6c	5c Yard
No. 450	7c	6c Yard
Columbia L. L.	8c	7c Yard
Pepperell R.	9c	8c Yard
Fiorentine B.	9c	8c Yard
Lockwood B.	10c	8½c Yd.
Comet	10c	8½c Yd.
Constitution	11c	9c Yard
Continental C.	11c	9c Yard
Hedley	11c	9½c Yd.
Cast Iron	11½c	10c Yard
Pequot A	12½c	10c Yard

40 In. UNBLEACHED COTTON

	Reg. Price	Sale Price
Cherry Mountain	10c	8c Yard
Fiorentine A	11c	8½c Yd.
Lockwood A	11c	9c Yard
Comet	11½c	9½c Yd.
Constitution	12c	9½c Yd.
Pequot	14½c	11c Yard
Cast Iron	12½c	11c Yard

42 In. BLEACHED COTTON

	Reg. Price	Sale Price
Plymouth	12½c	9c Yard
Fowell	12½c	10½c Yd.
Hill	14c	11c Yard
Ladies' Choice	15c	12c Yard
Harvest Home	16c	13c Yard
Fruit of the Loom	17c	14c Yard
Pequot	17c	14c Yard
Pride of the West	19c	16c Yard

42 In. HALF BLEACHED COTTON

	Reg. Price	Sale Price
Dwight	15c	12½c Yd.
Harvest Home	16c	13c Yard
Pequot	17c	14c Yard

42 In. UNBLEACHED COTTON

	Reg. Price	Sale Price
Constitution	12½c	10c Yard
Continental	13c	11c Yard
Pequot	16c	13c Yard

5-4 (45 In.) BLEACHED COTTON

	Reg. Price	Sale Price
Plymouth	13½c	10c Yard
Cusco	13½c	11c Yard
Hill	15c	12c Yard
Ladies' Choice	16c	13c Yard
Harvest Home	17c	14c Yard
Fruit of the Loom	18c	15c Yard
Pequot	18c	15c Yard
Pride of the West	20c	17c Yard

5-4 (45 In.) HALF BLEACHED COTTON

	Reg. Price	Sale Price
Ladies' Choice	16c	13c Yard
Harvest Home	17c	14c Yard
Pequot	18c	15c Yard

5-4 (45 In.) UNBLEACHED COTTON

	Reg. Price	Sale Price
Constitution	14c	11c Yard
Continental	14c	12c Yard
Pequot	17c	14c Yard

6-4 (54 In.) BLEACHED COTTON

	Reg. Price	Sale Price
Ladies' Choice	20c	16c Yard
Harvest Home	22½c	18c Yard
Pequot	25c	20c Yard

6-4 (54 In.) HALF BLEACHED COTTON

	Reg. Price	Sale Price
Ladies' Choice	20c	16c Yard
Harvest Home	22½c	18c Yard
Pequot	25c	20c Yard

6-4 (54 In.) UNBLEACHED COTTON

	Reg. Price	Sale Price
Ladies' Choice	18c	15c Yard
Harvest Home	20c	16c Yard
Pequot	22½c	18c Yard

7-4 (63 In.) BLEACHED COTTON

	Reg. Price	Sale Price
Ladies' Choice	22½c	18c Yard
Harvest Home	25c	20c Yard
Pequot	27½c	22½c Yd.

7-4 (63 In.) HALF BLEACHED

	Reg. Price	Sale Price
Ladies' Choice	22½c	18c Yard
Harvest Home	25c	20c Yard
Pequot	27½c	22½c Yd.

7-4 (63 In.) UNBLEACHED COTTON

	Reg. Price	Sale Price
Ladies' Choice	20c	17c Yard
Harvest Home	22½c	18c Yard
Pequot	25c	20c Yard

8-4 (72 In.) BLEACHED COTTON

	Reg. Price	Sale Price
Ladies' Choice	25c	20c Yard
Harvest Home	27½c	22½c Yd.
Pequot	30c	25c Yard

8-4 (72 In.) HALF BLEACHED COTTON

	Reg. Price	Sale Price
Ladies' Choice	35c	20c Yard
Harvest Home	27½c	22½c Yd.
Pequot	30c	25c Yard

8-4 (72 In.) UNBLEACHED COTTON

	Reg. Price	Sale Price
Ladies' Choice	22½c	18c Yard
Harvest Home	25c	20c Yard
Pequot	27½c	22½c Yd.

9-4 (81 In.) BLEACHED COTTON

	Reg. Price	Sale Price
Ladies' Choice	27½c	22½c Yd.
Harvest Home	30c	25c Yard
Fruit of the Loom	32½c	25c Yard
Pequot	32½c	27½c Yd.
New Bedford	45c	37½c Yd.

9-4 (81 In.) HALF BLEACHED COTTON

	Reg. Price	Sale Price
Ladies' Choice	27½c	22½c Yd.
Harvest Home	30c	25c Yard
Pequot	32½c	27½c Yd.

9-4 (81 In.) UNBLEACHED COTTON

	Reg. Price	Sale Price
No. 100	20c	15c Yard
Special	25c	18c Yard
Revere	25c	19c Yard
Ladies' Choice	25c	20c Yard
Harvest Home	27½c	22½c Yd.
Pequot	30c	25c Yard

10-4 (90 In.) BLEACHED COTTON

	Reg. Price	Sale Price
Ladies' Choice	30c	25c Yard
Harvest Home	32½c	27½c Yd.
Pequot	35c	30c Yard

10-4 (90 In.) HALF BLEACHED

	Reg. Price	Sale Price
Ladies' Choice	30c	25c Yard
Harvest Home	32½c	27½c Yd.
Pequot	35c	30c Yard

10-4 (90 In.) UNBLEACHED COTTON

	Reg. Price	Sale Price
Ladies' Choice	27½c	22½c Yd.
Harvest Home	30c	25c Yard
Pequot	32½c	27½c Yd.

PILLOW CASE TUBING

	Reg. Price	Sale Price
36 in. Continental	17c	14c Yard
42 in. Barnsby	17c	14c Yard
42 in. Continental	18c	15c Yard
42 in. Pequot	19c	17c Yard
45 in. Barnsby	18c	15c Yard
45 in. Continental	19c	16c Yard
45 in. Pequot	20c	18c Yard

HEMSTITCHED PILLOW CASES

	Reg. Price	Sale Price
42x36 Yale	13c	11c Each
42x36 Pearl	15c	12½c Ea.
42x36 Pequot	23c	20c Each
42x38½ Pequot	24c	21c Each
45x36 Yale	14c	11½c Ea.
45x36 Pearl	16c	13½c Ea.
45x36 Pequot	24c	21c Each
45x38½ Pequot	25c	22c Each

HEMMED PILLOW CASES

	Reg. Price	Sale Price
40x36 Dia. No. 62	12½c	10½c Ea.
42x36 B	10c	8c Each
42x36 Rugby	12½c	10c Each
42x36 Harvard	12½c	10c Each
42x36 Hill	15c	12½c Ea.
42x36 Harvest Home	16c	13c Each
42x38½ Harvest Home	17c	14c Each
42x36 Pequot	20c	16c Each
42x38½ Pequot	21c	17c Each
45x36 Rugby	13½c	10½c Ea.
45x36 Harvard	14c	11c Each
45x36 Hill	16c	13½c Ea.
45x36 Harvest Home	17c	14c Each
45x38½ Harv. Home	18c	15c Each
45x36 Pequot	21c	17c Each
45x38½ Pequot	22c	18c Each

BLEACHED SHEETS

	Reg. Price	Sale Price
54x90 Pequot	59c	49c Each
63x90 Pequot	69c	59c Each
72x90 Belmont	39c	29c Each
72x90 Hub	49c	39c Each
72x90 Harvest Home	69c	59c Each
72x99 Pequot	79c	69c Each
72x99 Pequot	85c	75c Each
81x90 Harvard	59c	49c Each
81x90 Plymouth	69c	59c Each
81x90 Harvest Home	75c	65c Each
81x99 Pequot	85c	75c Each
81x99 Harvest Home	79c	69c Each
81x99 Pequot	89c	79c Each
81x108 Harvest Home	89c	79c Each
81x108 Pequot	95c	89c Each
90x99 Harvest Home	89c	79c Each
90x99 Pequot	95c	89c Each
90x108 Harvest Home	95c	89c Each
90x108 Pequot	$1.09	98c Each
100x108 Pequot	$1.19	$1.09 Each

HEMSTITCHED SHEETS

	Reg. Price	Sale Price
63x99 Pequot	79c	69c Each
72x90 Pequot	85c	79c Each
81x99 Pequot	95c	89c Each
81x108 Pequot	$1.09	98c Each
90x99 Pequot	$1.09	98c Each
90x108 Pequot	$1.19	$1.09 Each
100x108 Pequot	$1.29	$1.15 Each

DOMESTICS

	Reg. Price	Sale Price
Check Apron Ging.	6¼c	5c Yard
Fancy Plisse	15c	10c Yard
32 in. Shirting Madras	19c	10c Yard
Merrimack Print	6½c	5c Yard
36 in., Percales	10c	7½c Yd.
32 in. Dress Gingham	15c	8c Yard
Cretonne	10c	7c Yard
32 in. Scotch Gingham	25c	18c Yard
Man. & Pac. Percales	12½c	10c Yard
32 in. Scotch Ging.	45c	25c Yard
36 in. Curtain Muslin	10c	7c Yard
Plaid Dress Gingham	12½c	9c Yard
Bleached Domet	5c	4c Yard
Light and Dark Outing	10c	7½c Yd
36 in. Curtain Muslin	12½c	10c Yard
Unbleached Domet	5c	4c Yard
3 lb. Roll Cotton Batting	49c	35c Roll
White Jacquard Waisting	19c	12½c Yd.
White Angora Serge	19c	10c Yard
Embroidered Batiste	19c	12½c Yd.
Sash Curtains	19c	14c Yard
Otis Check Ging.	12½c	10c Yard
Kimona Plisse	25c	15c Yard
Serpentine Crepe	17c	9c Yard
Mercerized Madras	25c	17c Yard
Fancy Dotted Muslin	25c	12½c Yd.

LINENS

	Reg. Price	Sale Price
Fringed Tray Cloths	10c	7c Each
Hem. Tray Cloths	12½c	10c Each
Mercerized Tray Cloths	19c	15c Yard
Initial Pillow Cases	$1.50	98c Pair
Emb. Pillow Cases	79c	59c Pair
Unbleached Crash	8c	6¼c Yd.
Linen Crash	10c	6¼c Yd.
60 in. Damask	25c	19c Yard
64 in. Mercerized Damask	39c	30c Yard
72 in. Mercerized Damask	49c	39c Yard
60 in. Turkey Red Damask	25c	19c Yard
Bleached Cotton Toweling	5c	3½c Yd.
16x18 Mercerized Napkins, doz.	75c	5c Each
17x17 Fringed Napkins, doz.	60c	3½c Ea.
Named Towels	19c	9c Each
20x20 In. Silver Bleached Napkins	$2.49	$1.69 Doz.
22x22 In. Silver Bleached Napkins	$2.98	$2.19 Doz.
22x22 Silver Bleached Napkins	$3.49	$2.69 Doz.
13x18 Damask Napkins	$1.25	98c Doz.
22x22 Damask Napkins	$1.25	$1.09 Doz.
18x50 Bureau Scarfs	29c	19c Each
18x52 Bureau Scarfs	39c	25c Each
18x52 Bureau Scarfs	50c	39c Each
23x78 Bureau Scarfs	75c	49c Each
32x32 Pillow Shams	50c	39c Each

WILL NOT TEST SERUM

Dr. Friedmann Abandoned All Plans

NEW YORK, March 5.—Dr. F. Friedmann, of Berlin, today abandoned all plans of testing his tubercle serum in any of the New York hospitals without the sanction of the board of health. This had been suggested by the New York County Medical society as the only course to pursue in order to be in no license to practice in this state. The board of health considered the matter last night and although Dr. Lederle, commissioner of health, said that in his opinion, the serum was harmless, the advisory committee of the board voted against making any tests on patients. Dr. Lederle then gave out this statement: "On the advice of the advisory committee it has been decided not to undertake at the present time any of the clinical tests of any specific treatment of tuberculosis."

He added, however, that if Dr. Friedmann cared to give the board a sample of his treatment "we will make certain tests, but not on patients."

Dr. Friedmann remained at his hotel this morning and did not announce what he would do.

Chicago Has Girls' Court

CHICAGO, March 5.—A girls' court for the examination of delinquent girls in private hearings was opened here yesterday in connection with the juvenile court. Miss Mary M. Bartelme, for 16 years public guardian, was appointed by Judge Pinckney of the juvenile court to conduct the hearings. The purpose is to shield girls brought before the court, from publicity, and enable them to make their statements without embarrassment.

$3,000 FIRE AT WOBURN

Central House, Landmark, Destroyed

WOBURN, March 5.—The Central house, a landmark was destroyed before early today, causing a loss estimated at $3,000. Raymond Geals, the only person in the building when the fire was discovered escaped without injury. The cause of the blaze is not known. The Central house was erected on Main street in 1842 and for many years was used as a hotel. The stores of the Central Hardware Co., Gavin & Lydon, grocers, and W. S. Lindsay, confectioner were on the ground floor.

FOR HEAVY BEARDS

A safety razor that will cut the heaviest beard, the Gem Damaskeene, just out. It is an improvement on the Gem Junior and holds the same blades. The price is $1. Other safety razors and combination sets up to $5. Everything for the shaver at "The Safety Razor Shop," Howard, the druggist, 157 Central street. (Keep the skin smooth—Howard's Lilac Cream).

MISS TAFT'S PET DOG

Strayed Away From the White House

WASHINGTON, March 5.—The police are today engaged in a hard search for Miss Helen Taft's Italian poodle dog Neemie, which had the bad taste to stray away from the White House yesterday just before the Taft family left for the train that was to bear them to Georgia. Neemie is a great favorite of Miss Taft and she was inconsolable. The tears which she shed at the Union station while taking leave of friends are thought to have been partly due to the loss of her pet.

Officer John S. Dennett is confined to St. John's hospital, undergoing treatment for a serious condition of his leg, which has been troubling him for some time. A consultation of doctors will be held today to consider the advisability of operating.

The many friends of Armand Bellisle of 156 Tremont street, who was operated upon recently, will be pleased to know that he is rapidly improving from his serious illness.

Coggeshall's Great Paintings of Pawtucket Falls and the Textile Mills at Lowell on the Merrimack River

Mr. Coggeshall in these paintings gives another proof of his great ability as a scenic artist, a line of work in which he has achieved many triumphs abroad

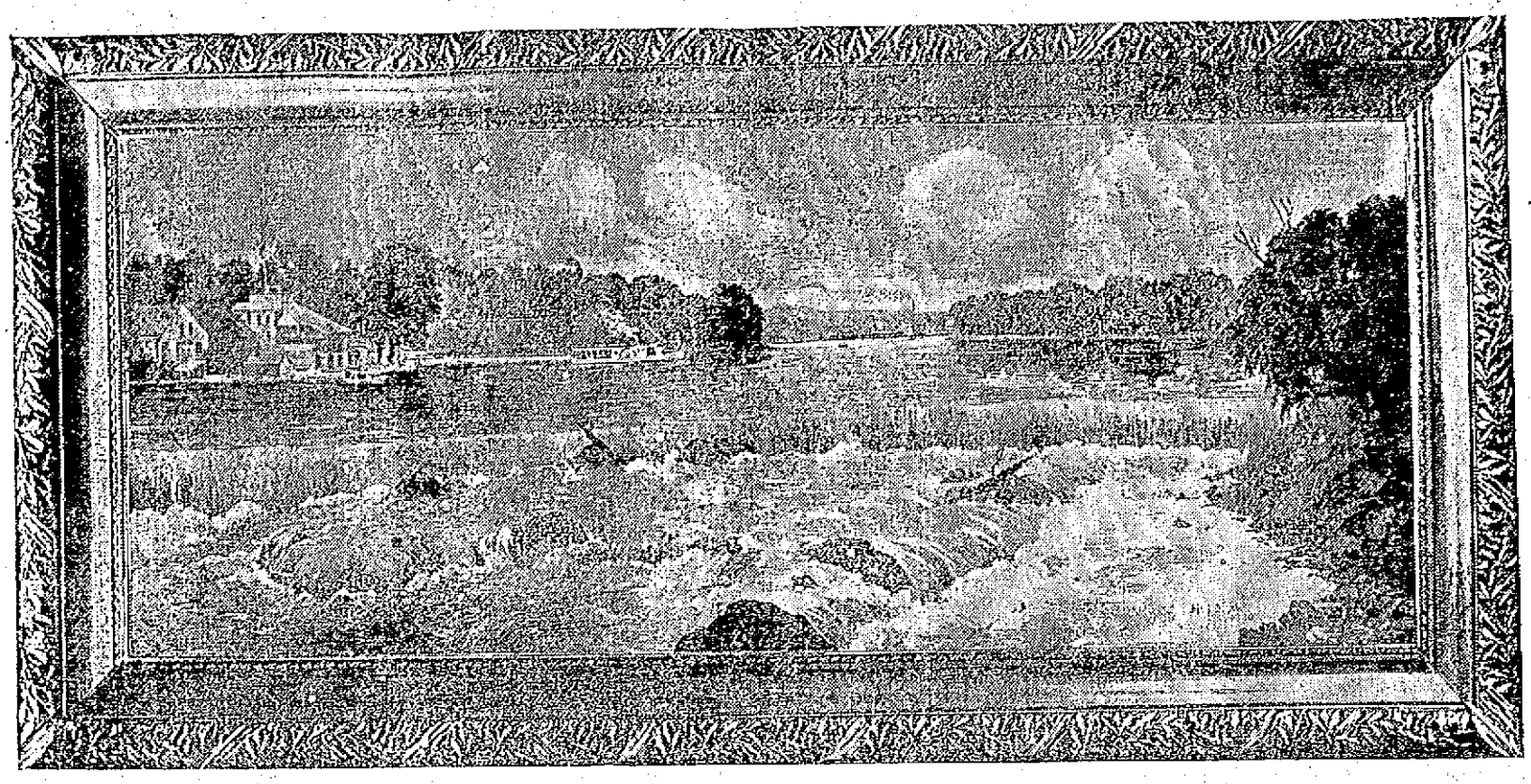

PAWTUCKET FALLS AT LOWELL ON THE MERRIMACK—By Coggeshall.

These paintings are hung in The Sun office and both have elicited very favorable comment--The public is invited to see them any time during business hours

Two magnificent oil paintings have recently been hung in the business office of The Sun in the new Sun building and on account of their artistic merit and the interesting local subjects treated, they have elicited a good deal of favorable comment. They are very appropriate for a newspaper office, showing, as they do, in the most artistic manner the source of our water power as the cause and a long line of factories on the river bank as the effect—explaining our location and industrial growth as a great textile city.

One of the paintings represents Pawtucket Falls, which, as all know, is the beginning of the water power system of Lowell; the other, the mills on the Merrimack, taken from Bridge street on the Centralville side.

The paintings are each about twelve feet long and the perspective is so true and the coloring so artistic that both scenes are pronounced wonderfully accurate and faithful in every detail. The lights and shades of the ever-blending landscape hues are brought out with a degree of artistic technique that is indeed very rare.

Both paintings are the work of the well known local artist, Mr. John I. Coggeshall, and are generally conceded to be his masterpieces.

The proprietor of The Sun commissioned Mr. Coggeshall over a year ago to produce these two paintings. Work was started last spring in his studio at Lanesville on Cape Ann near Gloucester, where Mr. Coggeshall spends the greater part of his time and does most of his work.

Both paintings are made from special studies and sketches by Mr. Coggeshall from time to time and they are conceded to be faithful reproductions of the beautiful scenes they depict. The view of the Falls includes a perspective view from the bridge up the river reaching almost as far as North Chelmsford. The foliage on one side and the active boating scene on the other make a beautiful subject. The Vesper club boathouse, the ice houses, and even the steamer departing for a trip to the Island, are shown in a most faithful manner.

The rocks on the Pawtucketville shore, which represent over two weeks of study and labor on Mr. Coggeshall's part, are so very faithfully done, that residents in that vicinity actually pick out the formations to the minutest detail. The scene represents early summer on the river when the Falls and the surrounding country are at their best.

The painting of the mills takes in the entire stretch from Centralville bridge to Aiken street bridge, including the Boott, Merrimack and Lawrence mills, with all their stories, bolfries, chimneys, raceways, etc., depicted with a realism that bespeaks the master touch of the artist. The reflection of the chimneys in the moving water is conceded to be a most marvelous work of the artist's brush, and the coloring is so true as to almost lead one into believing that he was standing on Bridge street viewing the actual scene.

The paintings are enclosed in magnificent laurel leaf frames furnished by G. C. Prince & Son, who also looked after the work of putting the paintings in place.

Hundreds of people have been attracted to The Sun office to view these beautiful works of art, and the public is welcome at any time to come in and inspect them.

Mr. Coggeshall is well known to local lovers of art and yet as is often the case, he is perhaps more renowned abroad than at home for his work; but these two paintings will doubtless add much to his local reputation as an artist of whom Lowell should be proud. His paintings have been hung in some of the most exclusive galleries in the country, and his special sales, which are held in this city and elsewhere, are always attended by the most critical patrons of art.

Many of Mr. Coggeshall's works are the result of foreign travel and study and the press of New England in particular has often had occasion to commend him for the excellence of his paintings as well as the great variety of the subjects depicted.

Mr. Coggeshall seems to have been born and reared in an artistic atmosphere. In his early environment he was particularly fortunate for one who was to follow an artistic profession.

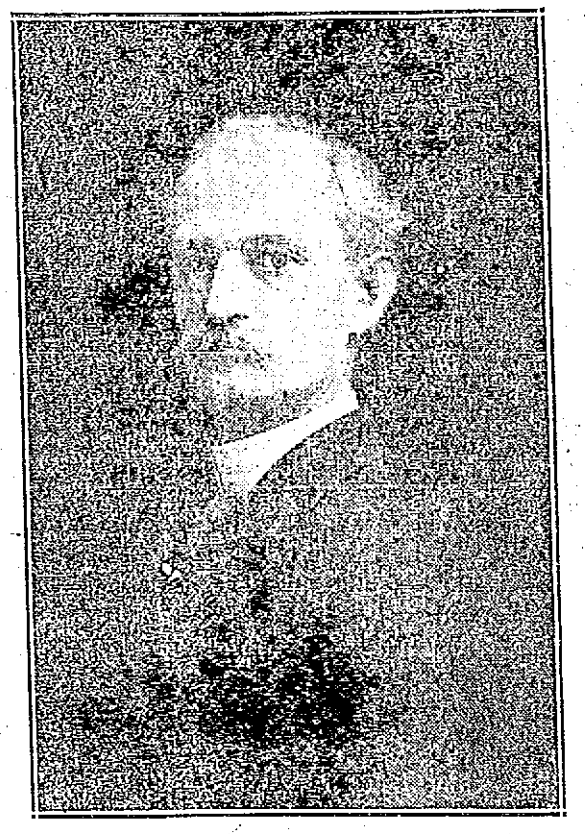

JOHN I. COGGESHALL

Born in southern Massachusetts on the shores of Narragansett Bay and moving with his parents when young to the shores of the Hudson river not far above the world famous Highlands of the Hudson, his early impressions of river and mountain were well calculated to develop a love for the beautiful in nature.

During the war his father's family moved to Maryland and later as a boy the artist spent four years at school among the hills and mountains of northern New Jersey. Here came his first impulse to depict on paper the natural scenery, and from this time onward his life has been devoted to picture making in almost every branch of the art. At the age of sixteen he was back in Massachusetts and apprenticed to a firm of wood engravers and illustrators in Boston, one member of the firm being H. W. Bricher, uncle of A. T. Bricher, the famous marine painter, and for three or four years all his time was devoted to drawing and engraving together with study in painting.

This was in the days when old Boston was just passing away to give place to the new, and his many early sketch books are filled with interesting studies made about the harbor and water front of Boston, when the wharves were lined with the square-rigged sailing ships that came and went to all parts of the world. For the next few years all his spare time was given to the close study of sea and ships. In 1877 he had completed his apprenticeship in Boston and after a summer's sketching among the mountains of Sussex, N. J., he was called to Lowell to help start the engraving business with Mr. James E. Rice. In the following year after designing and engraving the heading for the first issue of The Lowell Sun, then a weekly publication, he started on a trip to England, where he made sketches along the coasts and about Liverpool and London and on the river Thames, and many of these sketches are still in his possession. Returning to Lowell he divided his time between marine and landscape pictures and in 1891 he held his first public exhibition in this city, and a little later his large oil painting of "Autumn Beechwoods" brought him honors in the Boston exhibition of New England artists. This picture passed the jury on its own merits and was given a prominent place among the works of the best artists of Boston and New England.

In 1903 Mr. Coggeshall went to Italy, Spain and Morocco and painted many scenes in all these countries. The exhibition of his work done on this trip will be remembered by many who visited the gallery.

For the past eight years the artist has spent his summers on Cape Ann in and about Gloucester, where his love for both sea and landscape could find plenty of material at hand. Six years ago he built a commodious studio directly on the ocean shore where the sea breaks almost beneath the windows, and here during the summer he has a class of art students from all parts of the country, at times numbering forty, most of whom work both in oil and water colors. He has a ready talent to portray the many phases of nature and his long and careful training as a practical illustrator prevents him from going into the vagaries of painting which so many in the present day have done, and his work bears evidence of a truthful desire to depict nature in her many moods.

At the present time Mr. Coggeshall is engaged on some large paintings, one of which, the "Salt Ship, Gloucester Harbor," will be ready for exhibition this spring. He also has a large canvas partially done which is to hang in a public building in one of the Massachusetts cities, and several historic works are in his hands.

Some of his best pictures are owned in this city, Boston, Fitchburg, Newton, and other Massachusetts cities, while almost every state of the middle west has a number of his finest water colors. His pictures enter the best exhibitions of the country, and a year ago a collection of his water colors was hung in the Whistler house in this city.

Mr. Coggeshall's daughter, now Mrs. Edith Coggeshall Pulsifer, and recently art instructor at Dean academy, is a gifted portrait and miniature painter and does much work in her father's studio.

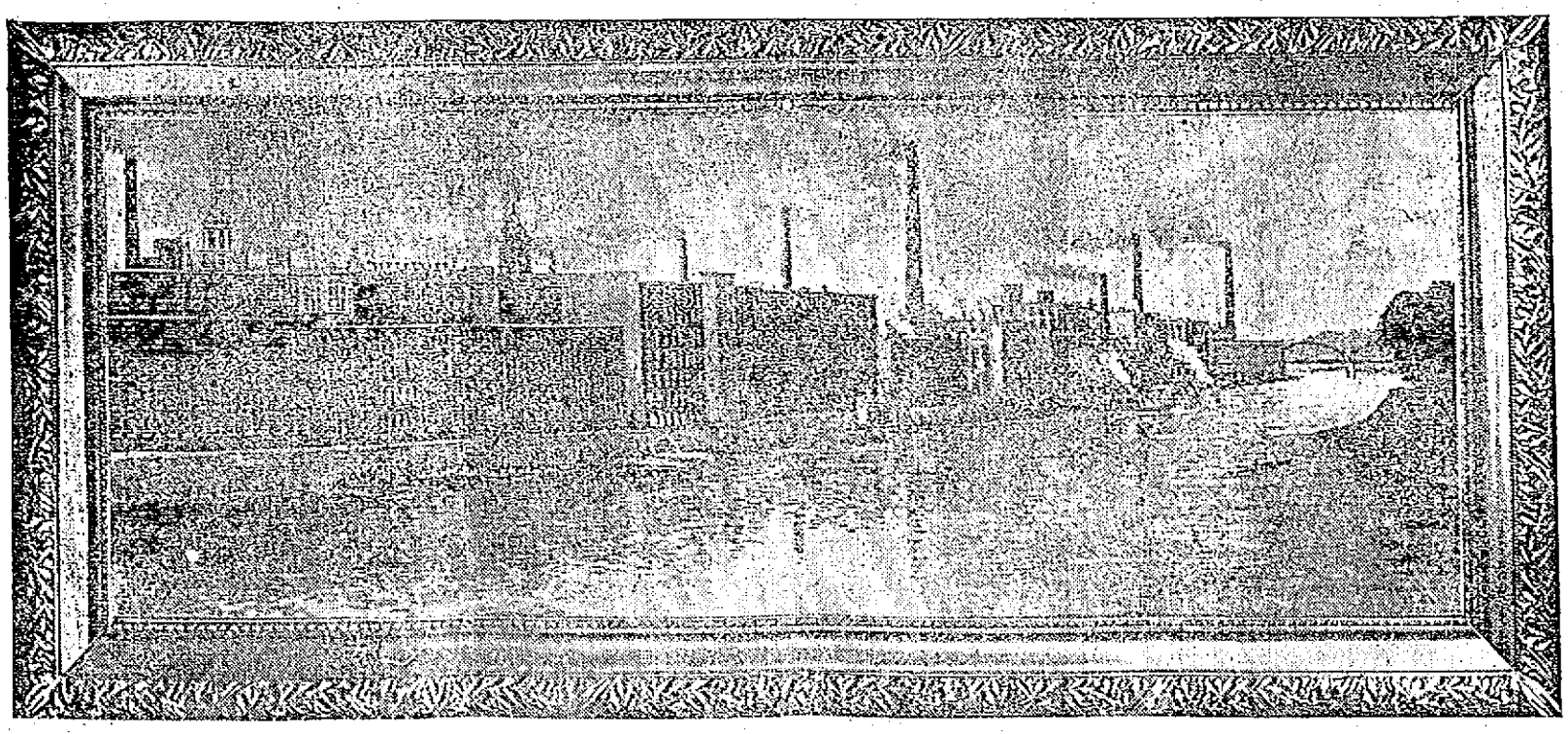

MILLS AT LOWELL ON THE MERRIMACK—By Coggeshall.

SEWER ASSESSMENTS CONFIRMED

At Meeting of Municipal Council —Belle Isle Hearing Again Postponed

The following sewer assessments, the amounts to be levied on the abutters along the line of sewers built on the following named streets, were confirmed by the municipal council yesterday: Boston street, $116.13; Dalton street, $117; Jensen street, $176.16; Dana street, $[illegible]; Perry lane, Chelsea and Bolsover, $797.61; Hawthorne street, $[illegible]; Highland avenue, $[illegible]; Hollywood avenue, $[illegible].65; Llewellyn and Tazad street, $1,741.15; Middlesex street, $[illegible]; Mt. Grove street, $188.7[illegible]; Mt. Hope street, $37; Phoebe avenue, $[illegible]; Plain street, $199.73; Poplar street, $1,6[illegible]; Riverside street, $1615.50; Saratoga street, $76; Tenth street, $[illegible]; Tenth street, $15[illegible]; Troy, $119.8[illegible]; Vesta street, $[illegible]; West Sixth street, $[illegible]; West Sixth street, $[illegible]; Winthrop avenue, $209.[illegible].

These are the sewers that were built in 1912 and this levy cleans up all the assessments with the exception of the Dutton street sewer which was completed a few weeks ago. The above assessments total $12,020.15.

The meeting of the council was scheduled for 2 o'clock, but it did not materialize until 2:40 o'clock. Mayor O'Donnell was absent and Ald. Barrett presided.

Belle-Isle Hearing Postponed

The first business before the body was the Belle-Isle hearing, so called, and it met with another continuance, the date set being next Tuesday afternoon.

A raft of minor petitions including street improvements, additional wire attachments, etc. were properly referred.

Ald. Brown asked if when the appropriation for the auditor's department was made the examination of the financial books of the city was considered.

Alderman Barrett said that last year's audit cost $1000 and he believed it could be done for less than $500 and that there were men in Lowell who could do the work.

Alderman Brown said that no specific appropriation had been made and he would like to have the council vote a certain sum for the work. He thought about $750 would be about the right sum. He knew, he said, it wouldn't cost as much as last year, because last year was a rather remarkable year.

Alderman Brown moved that the commissioner of finance be authorized to engage an accountant to audit the city's books at an expense not to exceed the sum of $750. Mr. Barrett said he would be opposed to so large an amount.

"Well, make a motion," said Mr. Brown.

"The chair awaits a motion," said Mr. Barrett.

No motion was made.

"Do you know what Mr. Gettemy would charge?" asked Mr. Barrett.

"About eight or nine hundred, I think," said Mr. Brown.

It was finally arranged for Mr. Brown to write to Mr. Gettemy and ascertain what he would charge for an audit of the city's books of 1912.

To Purchase Flowers

Alderman Cummings was given authority to purchase flowers to be used on graves perpetual care lots, to an amount more than $20 and less than $300.

At 3 o'clock the council adjourned to Thursday night at 8 o'clock.

SOME CAVALRY STUNTS IN WHICH AMERICAN RIDERS EXCEL ALL NATIONS

Upper—British cavalry recruit riding over a V shaped ditch ten feet deep by eighteen feet wide. Lower—British cavalry recruit riding over a bank with a descent of two in one.

When not long ago Americans were called upon to pass at a photograph of an American army horse with its rider clinging a dinner table at a high station upsetting the surface of the glass or burning a hair of the men at the table, Uncle Sam's sons smiled approvingly. "There's a horse for you!" they said to themselves and to one another. "Let Europe trot out a horse that can do that!"

Well, [illegible] to be that Europe has [illegible] "[illegible]" army horses and riders and that they can do at least as well as the animal and man at Fort Myer, Va. In fact, some of the best exhibits of equestrianism, American and European, serve to prove that the European armies have [illegible] "[illegible]" in the saddle [illegible] when it comes to feats of horsemanship. [illegible] but it is [illegible] that the American [illegible] has the distinct edge [illegible] as [illegible] the [illegible] of Europe.

[illegible] Asia, Australia, India and Africa [illegible] speaking of the American army as a whole and comparing it with the European armies, the advantage rather leans toward the former. The American cavalry has [illegible] still a distance to go before it wins the palm.

[illegible] of Europe has the [illegible] of dashing riders, in proportion to [illegible] is a hard question to answer. [illegible] good figures [illegible] the opinion [illegible] Italy is a [illegible] by the Austrian army. The Italian army riders have [illegible] in which to [illegible].

[illegible] were good army [illegible] the [illegible] the cities. The [illegible] of Britain's [illegible] forts. The French cavalry [illegible] a brilliant force in the war with Germany, and the German uhlans shone at Gravelotte.

In a report to President Roosevelt made by Major General Bell, chief of staff, in 1907, it was said:

"The general rule prevailing in European armies requires all mounted officers of every grade to keep both themselves and their mounts in fit condition for war. The French, German, Austrian and Italian armies all maintain military schools and institutes (including schools of equitation) for the instruction of officers, and in all of them as a rule, student officers are instructed in riding and horsemanship. Their conditions of service are so different from ours, and their organization and systems of training such that the daily work of nearly all mounted officers affords ample opportunity for practical exercise in horsemanship.

"The European idea seems to be that only service is a really examination, that no an officer is constantly under the orders and observation of his superiors a special test would be superfluous. In the efficiency report, showing the opinion of his superiors as to his fidelity, capacity and aptitude in general and horsemanship in particular, [illegible] completely states the case. Division, brigade, regimental and battalion commanders are all present at drills, each observing the performance of his respective subordinates, as reports are required of all commanders each year as to the efficiency of subordinates in all respects. In our own army we actually make efficiency reports on all officers, except generals. It is impossible to establish conditions of service such as exist in the large standing armies of Europe or to apply their methods under our [illegible]."

PRESIDENT WILSON EXPRESSES HOPE THAT HE WILL NOT HAVE TO WEAR SILK HAT OFTEN

WASHINGTON, March 5.—President Woodrow Wilson does not like the silk hat. He seldom wore one during his campaign, but when he started for Washington to become president he donned a new and shiny tile. He jokingly observed that he would stick to it until after he became president, but hoped he would not have to wear it often. Vice President Marshall also appeared in a new silk hat of quite a modern and Frenchy shape. It was quite ultra, much more up to date than his chief's new purchase. Mrs. Wilson, who accompanied her husband on the trip to Washington, was extremely buoyant and seemed to be thoroughly enjoying life. Mr. and Mrs. Wilson are shown in the small picture at the right, while Mr. and Mrs. Marshall, the vice president wearing his new silk hat, are at the left.

Supt. Hugh Molloy

At an open meeting especially designed for the school teachers and the mothers of the city, Supt. Hugh Molloy will speak in the Y. W. C. A. hall Friday afternoon, March 7, on the relation of the home and the school. This is the second of the series which is held on the first Friday of the month. The speaker of last month was Dr. Martin. Mrs. Harry Graves will preside as chairman of junior work of the Y. W. C. A. and tea will be served by different committees of women.

Reo Truck Attracts Attention

The Reo two ton truck which has been in town several times recently, attracted much attention and favorable comment. Wherever this truck has been it has made good, even under extreme overloads to the extent of three to three and three-quarters, tons, handling these overloads without difficulty. It comprises the same features of control by the single center lever, and the combination locking foot pedals that are employed in the Reo the 5th pleasure cars. Motor governed at 12 miles an hour and radiator sectional, meaning that an accident to that part of the car would not disable it, help to make it an up to date commercial vehicle, and Mr. White, the agent for this territory, has great hopes for the business he expects to do with it this season. The light delivery continues to give the best of satisfaction to its users and is in constant demand.

If you want help at home or in your business, try The Sun "Want" column.

FOR THE FIRST TIME IN HISTORY WOMEN TAKE ACTIVE PART IN AN INAUGURATION

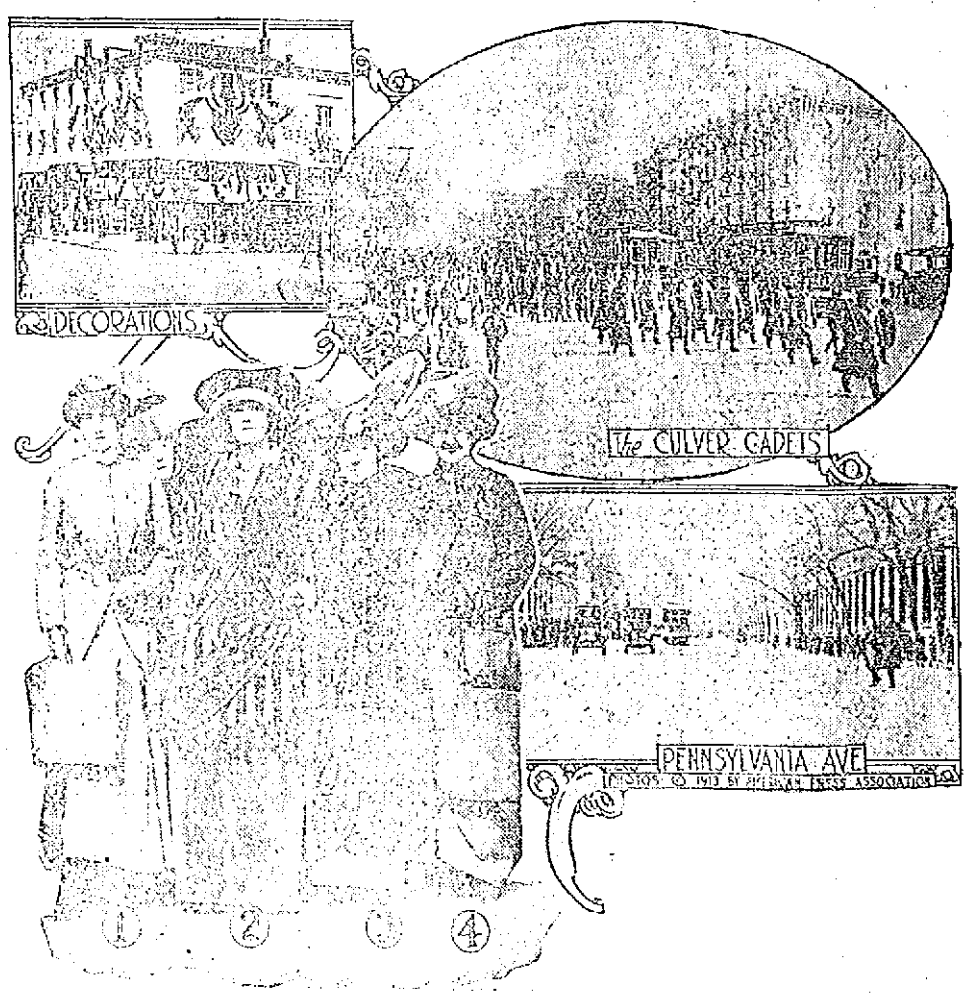

WASHINGTON, March 5.—For the [illegible] that they formed an first time in history women who have [illegible] of the general excitement of the court [illegible] took an active part [illegible] parade and tableaux added to the inauguration of a president. Not [illegible] the spectacular features of the that they helped Mr. Wilson take the [illegible] President among the women were (1) Miss Alberta Hill, of New York, (2) Mrs. R. C. Burleson, grand marshal of the parade; (3) Mrs. Street and (4) Miss Topley. The Culver military cadets, escort of Vice President Marshall, attracted much attention.

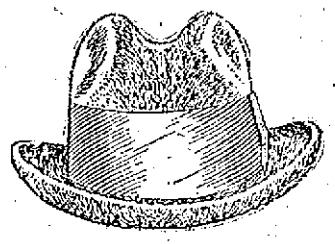

GET YOUR

NEW HAT

AT

Macartney's

New Styles and Shapes in Stiff Hats
(Union Label)
$1.00, $1.50, $2.00, $3.00

Soft Hats in the New Shapes
$1.00 to $7.00

The New Hats with the bow at the back
in brown, green or gray shades,
$2.00, $3.00, $3.50

The Finest Assortment In Lowell

AT

Macartney's "APPAREL SHOP"

72 MERRIMACK STREET.

PUTS BAN ON AIR CRAFT

They Can't Fly Over England

LONDON, March 5.—Under authority conferred by the aerial navigation act, the home secretary has issued orders prohibiting foreign military or naval air craft from passing over any portion of the United Kingdom or territorial waters except on invitation and by permission of the government.

All other foreign air craft coming to the United Kingdom are required first to obtain clearance papers from the British consuls.

Landings will be restricted to certain areas of the coast, where the air pilots must report to the authorities and obtain a permit for the continuance of the voyage. They are prohibited from passing over certain districts, in which are included the military and naval stations.

Anyone infringing the regulations, it is announced, is liable to be fired on, and the offense is punishable by six months' imprisonment or a fine of $1000. Aeronauts guilty of espionage are liable to seven years' penal servitude.

MOTHER WAS TORTURED

Robbers Offered Her Baby Poison

NEW YORK, March 5.—Robbers tortured Mrs. Harry Jacobs, wife of a postal clerk, by binding and gagging her last night and, in her presence, offering her 16-months-old baby a slice of bread spread with poison, because Mrs. Jacobs would not reveal where she kept her money, according to the story told the police.

After binding the mother securely and tying the baby in its high chair, Mrs. Jacobs said, the three men took a bottle marked "poison" from a closet where drugs were kept and poured the contents on a bit of bread. The mother was told she would see the baby die from poison unless she gave the information they wanted.

"Nod your head if you will tell us," one of the trio said to Mrs. Jacobs as he held the bread out to the child.

The baby knocked it to the floor.

They repeated the offer and the baby again refused the poison.

Abandoning this effort, the men searched the apartments.

A pocketbook containing $23 was stolen and the thieves left the house before Mrs. Jacobs could release herself and give the alarm.

Tried to Get Away

Dennis Griffin is at the Chelmsford street hospital with a broken ankle as a result of his attempting to escape the police and arrest by jumping from the second story window of a Lakeview avenue house. He was attended by Dr. Tighe.

CHELMSFORD

In the rear of Mr. Moses Wilson's cow barns on the Lowell road 32 head of cattle and two bulls were auctioned off yesterday to the highest bidder. The sale commenced at 1 o'clock and cow dealers from many neighboring towns were present. The cattle belonged to Mr. Emile Falgnon of the South village who bought them in New York, on his last trip.

A large party started from the Centre last evening at an early hour for Carlisle, where they attended the grand inaugural ball given by a democratic society. The party was conveyed by Mr. Clarence Nickles in his large team.

Miss Mildred Redden, of Somerville, is stopping at the home of Mr. John L. Douglas of Walnut Heights with her mother, who is employed by Mr. Douglas as a housekeeper. Miss Redden intends to make quite a stay.

The many friends of Percy Boulter, a sophomore in the Chelmsford high school will be grieved to hear that he was taken with a hemorrhage yesterday and is quite ill.

Mr. Wheeler, now of Lowell, representing the St. Louis, Brownsville & Mexico railway in the 'Frisco lines, is interesting many people in town concerning the Texas gulf coast regions.

Mr. Charles Grover of the Boston road intends to depart for Buckeye, Tex.

Mrs. Julia E. Warren of South street, the widow of Edwin H. Warren, died yesterday morning after a long illness. Mrs. Warren has always lived in town, having been born on the old Manning homestead, Billerica street, in 1831. She leaves two sons, Joseph E. and Arthur H. Warren, two daughters, Mrs. Amasa Howard, and Miss Martha E. Warren, all of Chelmsford, besides nine grandchildren and three great grandchildren.

In order to discuss the plans for the observance of Memorial day, the Chelmsford Veterans' association will hold an annual meeting tonight in the selectmen's room at the town hall. The election of officers will also be held.

BETTER THAN MEDICINE

Breathe HYOMEI'S Tonic Healing and be Cured of Catarrh.

Nature has a remedy for catarrh, a treatment that is far better than dosing the stomach with medicine.

It is the healing oils and balsams of HYOMEI which medicates the air you breathe, reaching the most remote air cells in the nose, throat and lungs, killing all catarrhal germs, and restoring health to the mucous membrane.

In using HYOMEI you are treating your catarrhal troubles with the only natural remedy, for it gives a curative air bath to the air passages that has as powerful healing and antiseptic effect as that found in the mountains where the pine forests give off their fragrant and healing balsams.

Breathe the invigorating and healing HYOMEI and see how quickly you will get relief from your catarrhal troubles.

HYOMEI has benefited so many sufferers of the worst cases of catarrh, with offensive breath, raising of mucus, frequent sneezing, droppings in the throat and spasmodic coughing, that it is sold under an absolute guarantee to refund the money if it does not do all that is claimed for it. If the treatment does not help you, there will not be a penny's expense, while if it cures the cost is nominal. A complete HYOMEI Outfit sells for only $1.00. Extra bottles of liquid if later needed, 50 cents. Carter & Sherburne, and druggists everywhere.

SUPT. REDMOND WELCH

Spoke of Police Work at Billerica

The A. St. John Chambre club, one of the most popular and active men's clubs in Billerica, held a very enjoyable and well attended entertainment in the parish house at St. Anne's mission last night. A delegation of about 50 from the Fr. Mathew T. A. society was present as invited guests.

Chief Redmond Welch of the Lowell police department was present and spoke at some length on the work of the police department, from the time the man took the civil service examination until he had reached a position much higher up. Mr. Welch told some of the methods used in arresting a man and told of the different ways in which persons had to be used. He also spoke on the finger-print system and demonstrated how the finger impression was taken. That Mr. Welch's talk was appreciated was shown by the long applause given when he concluded his address. Other numbers on the program were readings by Maurice O'Donnell and John Brown.

Board of Trade

A meeting of the Billerica board of trade was held in the Mathew hall, North Billerica, Monday night and a large number of citizens were present. Owing to the neatness of the town meeting the greater part of the evening was taken up in framing articles to be presented to the selectmen, who will be asked to place them in the town warrant.

The speaker of the evening was Mr. Julius Parker of Boston, who spoke on restricting the building laws in the town. As the town of Billerica is sure to grow to a great extent in the next few years, he thought that some restrictions should be put on the building laws. The laws should prohibit the erection of flimsy buildings and the crowding of tenement property. The Billerica board of trade is in a position, more than anyone else, to stop these so-called "building boomers" from making Billerica an undesirable place for one to make his home. It was voted to ask the selectmen to insert articles relating to this in the town warrant.

An article relating to the clearing of the Concord river will be placed in the warrant and if voted by the town it seems probable that the state will co-operate in this matter.

Mr. Gustav Thommen of the Billerica corn committee reported that plans are progressing rapidly and it is hoped that the Massachusetts corn show will be held in Billerica.

The meeing voted to have printed for distribution among business interests a list of the town's commercial advantages.

It was also voted to present to the selectmen an article relating to the forming of a stock company to build and sell houses that will be desirable to new comers.

Lowell Opera House
JULIUS CAHN, Prop. and Mgr.
ALL THIS WEEK Evenings 8.15 Matinees 2.15
Matinee Daily, Except Monday
THE LONERGAN PLAYERS
Direction Lester Lonergan
THE GAMBLERS
By CHARLES KLEIN
Prices: Matinees, 10c, 20c, 30c. Evenings, 10c, 20c, 30c, 50c.
NEXT WEEK
"RAFFLES"
With Lester Lonergan in the Title Role.

B. F. Keith's Theatre
WEEK OF MARCH 3
RICE & DORR'S
WATER CARNIVAL
AND AQUATIC CIRCUS
DAVID HIGGINS & CO.
DOROTHY RICHMOND & CO.
In "A Midnight Marriage"
PAUL GLEASE & CO.
"The Land of Dreams"
WYER AND SHELDON
LEWIS AND DEMONT
LEE AND PERIN
IRENE DELYS

MERRIMACK SQ THEATRE
THIS WEEK
"A DREAM OF KILLARNEY"
Presented by Anna Madigan & Co.
Other Acts and Photo-Plays
COMING SOON—The only authentic pictures of the INAUGURAL CEREMONIES.

SACRED HEART SCHOOL HALL
MOORE STREET
"Ancient and Modern Ireland."
Illustrated With Colored Pictures and Song
By the noted lecturer, DANIEL J. DWYER, of Boston, Mass.
Thursday, Mar. 13, 1913, at 8 P. M.
TICKETS 35 CENTS

PEOPLES CLUB FREE COURSE
WEDNESDAY, MARCH 5, AT 8 P. M.
Illustrated Lecture by Mr. Arthur K. Peck, "From the Azores to the Bay of Naples."
RUNELS BLDG., MERRIMACK SQ.
All Invited. Take Elevator.

PLEASURE CAR SECTION AUTO SHOW COMMERCIAL VEHICLE SECTION
March 8-15 March 1926
MECHANICS BUILDING—BOSTON
PLEASURE CAR EXHIBIT
Auspices Boston Automobile Dealers' Association, Inc.
Opens Sat., March 8, at 8 P. M.
EVERY DAY NEXT WEEK, 10 A.M. to 10.30 P.M.
Admission, 50c, except Wed., March 12, "Society Day" $1.00
THE ACKNOWLEDGED SHOW OF THE YEAR
EXHIBITS MORE COMPLETE—DECORATIONS MORE SUPERB
SUPERVISION CHESTER I. LAY, MGR.

The PLAYHOUSE
HAVE YOU SEEN
"The Marriage of Kitty"
As Given by THE DRAMA PLAYERS
If you have not, then don't miss the remaining opportunities. Performances afternoon and evening.
PRICES 10 TO 50 CENTS

Just for Thursday

A surplus stock of drawers, from a large manufacturer; fine nainsook, plain and circular styles; trimmed with ruffles of hamburg, blind embroidery, and fine lace, would be a bargain at 50c, just for Thursday..... 29c

Long White Skirts, with flounce of tucks, and pretty hamburg and dust ruffle, 50c value 29c

Corset Covers, lace trimmed, one style with 3 rows of insertion, regular price 50c, Thursday..... 29c

Bungalow Aprons of striped gingham, 50c value, Thursday 29c

Flannelette Gowns, pink and blue stripes, 69c value, Thursday..... 2 for 75c

Black and White Lawn Waists, odd sizes, some counter mussed, were $1.00, Thursday 29c

50c Waists of Amoskeag striped gingham and percale, slightly damaged by smoke and water, size 36 only, Thursday.... 15c

Scotch Flannel Shirts, plain gray and stripes, nicely tailored, which have sold up to $1.97, Thursday..... 69c

Samples and discontinued styles of fine lingerie waists, formerly priced up to $2.50, Thursday $1.00

Brassieres, embroidery trimmed, were 25c, Thursday 15c

—THE—
White Store
114 Merrimack St.

"THE COLONEL'S MAID"

Entertainment by Centralville Club

Odd Fellows' hall, in Bridge street, was the scene last night of a very fine entertainment when the Centralville Dramatic club presented "The Colonel's Maid," a comedy in three acts. The story has to do with a southerner who foreswears the sex of women in his household, and who hires a Chinese cook to run affairs. The Chinese cook runs affairs all right, and includes the colonel in the affairs. The celestial gets so all-fired bossy that the colonel is forced to engage a maid instead and, who should the maid be, but the charming girl with whom the colonel's son is head and heels in love. With the colonel it was a case of leaping out of the frying pan into the fire, but, as it always happens, everything came out all right and the young couple lived happy ever after, with Cupid singing "Whoopee, my dear there's a ring around the Moon." "The Colonel's Maid," the comedy and the maid herself, will be presented again this evening at the same place.

TO GIVE UP ADRIANOPLE

Turkey Ready to Cede Fortress

LONDON, March 5.—The Daily Telegraph claims to have learned from well informed sources that Turkey is willing to cede Adrianople, Scutari and Janina and that peace is likely to be concluded at an early date on the basis of a frontier line embracing Enos, Maritza, Ergene and Istrandia. Turkey, however, will decline to cede Gallipoli Peninsula or pay an indemnity.

The grand vizier, Mahmoud Schefket Pasha, in an interview at Constantinople, is quoted as saying the pour parlers were still in progress but that Turkey had not actually decided to cede Adrianople and would not necessarily be bound by the decision of the Powers.

A Belgrade despatch says that Montenegro has been given assurance that if Scutari capitulates by the date of the Romanoff tercentenary, March 5, the powers will cede Scutari to Montenegro. King Nicholas yesterday reiterated to the war correspondents at Centenje that Montenegro will never abandon her claim to Scutari.

In response to an appeal from Essad Pasha, commander of the town, the Queen of Montenegro has sent a consignment of medical and surgical supplies into Scutari for the wounded.

YOUNG MEN CAPTURED

Are Accused of Larceny in Boston

BOSTON, March 5.—Two young men, neither of whom would give his name, but who are thought to be wanted by the police of several Greater Boston cities and towns are now lodged in the cells of the West Newton police station, charged with thievery.

Taken In Chase

Their arrest was made in Newton Corner yesterday after a chase in which several police officers and a score or more of Newton business men took part. The two young men were dressed in the most up-to-date wearing apparel. They gave evidence of education and refinement. The police believe them to be the sons of well-to-do Bostonians.

The men came to the tailoring establishment of Jacob Kaufman at Nonantum square shortly after 2 o'clock yesterday. The larger of the two said he wished to have a button sewed to his overcoat. He went with the proprietor to the rear of the store. The second youth remained in the front part of the shop.

Missed Cloth

When Kaufman had completed the task of sewing on a button the two men hurried away. Kaufman noticed that two rolls of valuable cloth were missing. Following the men, he saw them enter the Stevens block. He traced them to the upper floor and watched them while they packed away the stolen cloth in a suitcase.

Kaufman returned to the street. The two men came to the door and separated, one going in the direction of the railroad station and the other heading toward Watertown. He seized upon the former, who threatened to shoot him. Kaufman then called for assistance and William Campbell responded. Campbell held the man while Kaufman gave chase to the other.

Many In Pursuit

Patrolman Richard Conroy and a number of citizens joined with Kaufman in the chase. The young man led them for a quarter of a mile to the railroad tracks near Washington street. The man jumped 35 feet to the roadbed. As he did so he slightly injured himself, and before he could regain his feet he was in the hands of Patrolman John Davis.

In the suitcase carried by the man the police found shoes, stockings, rolls of cloth, six pairs of gloves and various other articles claimed to have been stolen from stores in Watertown and the Newtons. The men are said to be wanted by the police of Boston, Malden, Medford, Everett, Belmont, Watertown and other Greater Boston municipalities for thefts of a nature similar to those made in Newton.

SOCIAL AND FRATERNAL

The regular meeting of Loyal Victoria lodge, I. O. O. F., M. U., took place last evening with a large attendance and considerable routine business was transacted. Plans are on foot for a large class initiation to take place at an early date. The degree staff held a rehearsal at the close of the meeting last night.

Betsey Ross Circle

Betsey Rosscircle, No. 21, Ladies of the G. A. R., held its regular meeting last night with a good attendance. The usual bean supper was served before the meeting and was much enjoyed by all. Past President Washburn installed Sister Elizabeth M. Clark as junior vice president, Ethelena R. Curtis as chaplain, and Anna G. McKinley as treasurer. One application was received.

THE GILBRIDE COMPANY

AN ADVANCE SPRING SALE OF

Beds and Bedding

OPENS TOMORROW MORNING

In our bedding department. It's the best occasion for Lowell housekeepers to supply their homes. In a short while the spring housecleaning begins when furniture will be overhauled and new articles bought to replace old ones. We offer for a few days, exceptional bargains in Beds and Bedding. Every housekeeper needs some of these advertised bargains sometime, so we would advise you to select now what you especially require as the savings are worth while.

MATTRESSES MATTRESSES

Every mattress in this sale is made under strict sanitary conditions.

Soft Top Mattresses (all sizes). Regular price $2.50. For this sale only $1.75

Soft Top and Bottom Mattresses (extra quality ticking). One or two parts. Regular price $3.75. For this sale only....$2.75

Combination Mattresses (rattan fibre filling and cotton upholstered). Regular price $5.00. For this sale only.....$3.75

All Cotton Mattresses (filled with select cotton), and the ticking of special quality. Regular price $7.50. For this sale only $5.95

Silk Floss Mattresses (guaranteed best all silk floss). Comfort and durability combined. Regular price $15.00. For this sale only $10.95

GUARANTEED NATIONAL BED SPRINGS—For iron or wood beds; all sizes. Regular price $3.50. For this sale only $2.35

BEDS BEDS BEDS

A sale of exceptional values from our line of beds that will be of interest to shrewd buyers.

SALE OF WHITE ENAMELLED BEDS

White Enamelled Beds—Continuous posts, extra strong. Regular price $5.50. For this sale only.....$3.95

White Enamelled Beds—Brass top bars; full size and 3-4 size. Regular price $8.00. For this sale only.....$5.95

White Enamelled Beds—Scroll top rails and brass spindles. Regular price $9.00. For this sale only.....$6.95

White Enamelled Beds—Curved top rails and heavy brass bars. Regular price $10.00. For this sale only.....$7.50

White Enamelled Beds—Brass spindles and new square top rails; extra heavy. Regular price $12.00. For this sale only $8.75

SALE OF BRASS BEDS

Brass Beds—Polished and lacquered; full size. Regular price $12. For this sale only.....$8.95

Brass Beds—Double top rails, satin finish. Regular price $17.50. For this sale only.....$12.95

Brass Beds—2 inch continuous posts, 5 heavy fillers. Regular price $18.50. For this sale only.....$13.95

Brass Beds—7 one-inch fillers, square top rails. Regular price $25.00. For this sale only.....$18.95

Brass Beds—2 inch Colonial posts, 6 1½-inch fillers. New velvet finish. Regular price $28.00. For this sale only.....$21.50

We have just received from The Hodges Fiber Carpet Co. of Indian Orchard, Mass., a large consignment of the ORIGINAL HODGES FIBER MATTING (one yard wide), in a choice variety of colorings and designs, and will place same on sale tomorrow morning for—A Yard..... 19c

WINDOW SHADES—Ready made and made to order. Custom Drapery Work a Specialty. Estimates furnished.

INTRUDER WAS KILLED

Henry Taylor Shot by Gerald Taylor

SHOOTING TOOK PLACE IN BOSTON LODGING HOUSE

Dead Man Had Threatened to "Clean Out the House"—Henry Taylor Gave Himself Up

BOSTON, March 5.—Gerald Taylor, 30 years old, colored, a railway porter, who lived at 40 Hammond street, Roxbury, was shot and killed at the front door of the lodging house at 29 Claremont park, South End, last evening by Henry Taylor, a cabin cook on the battleship Rhode Island. The latter is also 30 years old and colored.

Henry Taylor immediately surrendered to Patrolman Edward Raftus of the East Dedham street station, who was attracted to the scene by the revolver shots. He was booked by Lieut. Daly on a charge of murder.

Mrs. Mabel Mills, 29 years old, who lives at 29 Claremont park with her husband and conducts a lodging house there, told the police she has been annoyed by the man who was shot for two years and recently he had been very persistent in his undesirable attentions. Her step brother, Henry Taylor, keeps a room at her house and was on shore liberty last night.

Mrs. Mills is suffering severely from heart disease and was sick in bed last evening. About 7 p. m. Gerald Taylor called the house on the telephone and said he was coming up to "clean out the house." He was warned not to come. At 7.30 the doorbell rang and Matilda Butte, an aged woman who is housekeeper for Mrs. Mills, answered the bell. When she opened the outside porch door Gerald Taylor pushed her aside and started into the house. She screamed and ran out the back door.

Henry Taylor came downstairs and confronted Gerald. The latter said he was going to "clean out the house" and reached for his hip pocket as if to get a weapon. Henry Taylor immediately drew his 38-caliber revolver and fired three shots into Gerald's head and chest.

When Patrolman Raftus ran into the house Henry Taylor handed him his revolver, saying: "I shot him three times. I had to shoot that fellow because he threatened to shoot me and to clean out the house. He has been around here creating great trouble for us and threatening to kill us, and he has made my stepsister very sick."

The wounded man was taken to the city hospital, where it was found he was dead.

A physician was called for Mrs. Mills and he said her condition was critical owing to the shock of the shooting. He said that moving her to the police station would probably be fatal, and he remained with her. A policeman was left at her bedside, as she is an important witness in the case. Chief Inspector McGarr sent a stenographer and officers to take her story and also of Matilda Butts, the housekeeper.

Mrs. Mills' husband was away at the time of the shooting, but he was sent for and returned and told his story to the police.

AN INTERESTING LECTURE

Rev. N. W. Matthews on Great Coal Mines

The Young Men's club of St. Anne's church had as its guest last night Rev. N. W. Matthews, who gave a very interesting talk on "The Black Diamond," the meeting being held in the parish house.

The clergyman's address was based on the first hand knowledge of anthracite coal mining which he gained through the years of work he spent in the mines, working beside his father from a boy until he decided to prepare for the ministry. He first outlined the areas in the various countries of the world where extensive coal deposits are found, and then, by rough estimate showed that the coal supply, as nearly as it can be estimated now, is amply sufficient to last for thousands of years, according to the present rate of consumption.

He also explained the distributions of the coal deposits in the United States, and gave a most interesting description of the various ways of mining the coal, of the ways of transporting it from the mines, of the system of water drainage and of ventilation, and of how a mine looks to a stranger.

At the close of his address Rev. Mr. Matthews was given hearty applause.

Fall May Cost Fireman's Leg

MANCHESTER, N. H., March 5.—Geo. A. Cann, driver of the Amoskeag steamer at the Central fire station, was seriously injured yesterday, when he fell through the sliding pole opening from the second to the first floor.

Cann had been asleep, and when the fire gong sounded he ran for the pole and made a misstep, falling headlong. He was picked up by his comrades and taken to a hospital, where it is feared that his leg, which was terribly crushed, will have to be amputated.

Stowaways on Liner Cedric

NEW YORK, March 5.—Twenty-four struggling and kicking stowaways were dragged from the hold of the White Star liner Cedric shortly before she sailed yesterday. They were members of a small army of foreigners en route for Italy, who were unable to obtain accommodations on the steamship, and sought to smuggle their way across. They were arrested, charged with trespassing. Officers of the line said that this was the heaviest "stowaway list" on one steamer they had ever known.

Oh, How I Itched!

What long nerve-racking days of constant torture—what sleepless nights of terrible agony—itch—itch—itch, **constant itch**, until it seemed that I **must tear off my very skin**—then—

Instant relief—my skin cooled, soothed and healed!

The very first drops of D. D. D. Prescription for Eczema stopped that awful itch instantly; yes, the very moment D. D. D. touched the burning skin the torture ceased. A 50c bottle proves it.

D. D. D. has been known for years as the only absolutely reliable eczema remedy for it washes away the disease germs and leaves the skin as clear and healthy as that of a child.

All other druggists have D. D. D. Prescription—go to them if you can't come to us—but don't accept some big profit substitute.

But if you come to our store, we are so certain of what D. D. D. will do for you that we offer you a full size bottle on this guarantee:—If you do not find that it takes away the itch AT ONCE, it costs you not a cent.

D. D. D. Soap clears the pores wonderfully. Ask us about it if you have any skin trouble. A. W. Dows & Co., Druggists.

Are YOU Saving Money on Our

Weekly Bargain Sales?

Thousands take advantage of these sales, and their yearly savings run into large amounts—**they shop with us by Parcel Post.**

Why Don't You?

A two-cent stamp will carry your order. Our highly efficient Parcel Post Department gives all New England the advantages of our bargains formerly enjoyed only by Boston people.

The Boston Sunday Papers list these phenominal bargains each week.

Send us an order Sunday. Keep account of what you save and note how quickly we fill the order.

Address: PARCEL POST DEPT.

Houghton & Dutton Co.
"NEW ENGLAND'S GREAT CASH STORE"
Boston, Mass.

COAL Sincerity COAL

Is the real essence of a well conducted business. When you order a ton of coal from us, it is just as much for our interest as it is for yours, to give you the best coal that can be bought.

HORNE COAL CO.

THE LOWELL SUN

JOHN H. HARRINGTON, Proprietor

SUN BUILDING, MERRIMACK SQUARE, LOWELL, MASS.

Member of the Associated Press

THREE DOLLARS PER YEAR. TWENTY-FIVE CENTS PER MONTH

THE SUFFRAGE PARADE

The great suffrage parade in Washington which was by far the most ambitious spectacle ever undertaken by women for the advancement of their political aspirations was marred in great measure by the actions of the mob, which not only interrupted the passage of the parade and broke its continuity, but did not hesitate to address insulting and indecent remarks to the paraders. The police found it necessary to send to Fort Meyer for detachments of cavalry before the rioting was quelled.

Whatever one's personal opinion may be regarding the expediency or the justice of the cause of woman suffrage, all fair minded people must regret the lawlessness that in this instance is a reproach to the Washington authorities. The woman suffrage movement here has been handled with dignity and common sense and as a result its advocates have been met by courtesy and moderation even from those who oppose their cause. Expressions of admiration have been heard on all sides for the little band of women who set out to arouse enthusiasm by marching from New York to Washington. It will be remembered that in Baltimore they were received by Cardinal Gibbons, who has frequently expressed himself as not being in sympathy with their movement. Without expressing any opinion on the merits of the question he complimented them on the high resolve that gave them the courage of their convictions, and praised their enthusiasm and devotion to an ideal. In this spirit they have been generally regarded by most of the people, and not only they but the supporters of the measure as a body. This respect and toleration is largely due to the contrast afforded by the lawless rioting of the irresponsible women who have made the English public hostile to them by deeds of folly and crime.

The regrettable spirit manifested by the Washington rabble cannot be taken as typical of the sentiment of the country. Here public respect for woman is very evident and nothing points to an abandonment of this chivalry. The Washington populace was keyed up to a high pitch of excitement, and in such a mood excesses are to be expected. There was no deep-seated opposition or antagonism only the exuberance of spirits that is shown by all mobs when stirred by great events. Probably the authorities because of preparations for the inaugural parade were unable to cope with the situation, but they are generally blamed for the laxity in supervision that made such disgraceful scenes possible. But aside from temporary inconvenience and disappointment the women who so earnestly took part need have no fear that the partial frustration of their plans has hurt the cause of woman suffrage. During the rioting and disorder they acted with great dignity and patience, and demonstrated that they take their cause seriously and strive to fit themselves for the adoption of the privileges of the ballot by the exercise of calm judgment.

BAR AND BENCH

The meeting of the bar association of the county of Middlesex held a few days ago in Boston took on the aspect in a great measure of a meeting of protest against the public criticism of the courts. Among the names of those mentioned as being responsible for this criticism was included that of President-Emeritus Charles W. Eliot of Harvard, who is being widely quoted at the present time on all public questions.

It has not yet come to such a pass surely that the profession of the law stands in need of vindication before the public. It is true that in the law as in every other profession the acts of some individuals have tended to create public distrust, but such distrust and the desire to criticize does not reach down to the fundamental regard for the law and the legal profession. What is most generally deplored in our court procedure is the retention of much of the obsolete usage that serves no useful purpose and only tends to protract cases and render judicial processes tardy. In Massachusetts we are not so unfortunate in this regard as in some of the neighboring states, where the work of the courts is nearly always behind because of technical usages that have no direct bearing on the cases involved and simply retard the administration of justice. Measures such as the recall of judges have been deemed necessary by some political leaders, and adopted in a party platform. But the people have shown unmistakably that a question such as this, affecting as it does the entire structure of the constitution, must be approached in calm and deliberate judgment.

While some lawyers claim that members of their profession are best fitted to be leaders of the people, it may be said that although legal knowledge is desirable it is not indispensable, and when a public official becomes dishonest or forgets his moral responsibility, he is a much greater menace as a lawyer than if ignorant of the finer points of the law. Many a public wrong has been hidden behind a legal technicality. At the same time it is well to remember that Lincoln and others of our greatest public men were lawyers and owed their success in part to their knowledge of law. This, however, does not hold true in all cases. It is well when thinking of Lincoln to remember also, before making an extravagant claims, that our last president was a lawyer and a judge whose great legal knowledge did not save him from many pitfalls.

THE NEW CABINET

President Wilson is very generally commended upon the wisdom of his cabinet selections. The majority of the members are men who have already distinguished themselves by patriotic service to the people and who can be relied upon to work out the various reform policies laid down in the democratic platform. Mr. Bryan as secretary of state will be a source of strength to the administration and a guarantee that the rights and interests of the country will be properly protected from an international standpoint. As a man of peace he will insist upon the protection of American rights and interests at home and abroad and he will not rashly plunge the government into any trouble that can be avoided by diplomatic means. As an adviser to the president on public questions he will also render valuable service.

As secretary of the treasury, William G. McAdoo is probably one of the best men who could be chosen for the position. He has a wide reputation for executive ability and as a financier of sound judgment. His views upon matters of currency reform should be worth a great deal although he will not be directly responsible for legislation on that important question.

James C. Reynolds as attorney-general has had excellent training for the position in the performance of the duties of assistant attorney-general and the prosecution of various anti-trust cases.

Franklin K. Lane has won a high reputation for his work on the interstate commerce commission, and as secretary of the interior he can be relied upon to make many improvements in that department.

Taking the cabinet as a whole it will probably prove to be one of great strength. Four of the number have been in congress and all the others have been identified with governmental, political and reform movements in which they have attained high reputations for ability, honor and patriotism.

The chief complaint here in New England is that this part of the country is not represented in the cabinet, but it is better not to be represented than to be misrepresented as New England would be were Mr. Brandeis appointed. On the whole Mr. Wilson's cabinet selections reflect great credit upon his good judgment and they indicate a desire on his part to gather to his side men who will serve the people with self sacrificing devotion.

A NEW DEPOT

It is to be sincerely hoped that the railroad changes being contemplated at the present time will go into effect without unnecessary delay. If public interest and approval count for anything the plan will succeed, and that speedily. For years the railroad accommodations here have been inadequate and few changes have been made although Lowell is the greatest industrial centre on the system with the exception of Boston. Putting aside the question of freight handling the present passenger depot is not at all in keeping with a city of such population and commercial activity, and no feature of the proposed changes will be more generally approved than the plan to abandon it and to erect one that will meet all the future requirements of our city.

The Middlesex depot is generally condemned, not only by the people of Lowell, but also by the railroad management. Besides being a failure architecturally and in location, it is also an unsatisfactory station from the point of view of the trainmen who find it difficult to make accurate stops there or to pull out promptly, because of the sharp curve and a down grade. This difficulty must be apparent to people who travel to Boston frequently, and yet cannot tell with any degree of accuracy just where the train will stop. As railroad officials have been striving vainly to eliminate this difficulty, it is probable that the contemplated changes will not be long delayed.

M. H. McDonough Sons

UNDERTAKERS and EMBALMERS

Prompt Service Day and Night

108 Gorham St. Tel. 906-1

Seen and Heard

The oldest cemetery in Vermont is that of the old First Church at Bennington Center, in which are buried many of those who were prominent in the early days of Vermont. Reposing in it are former governors, United States senators, members of congress, members of the supreme court, soldiers who lost their lives at the battle of Bennington, and in the center in one large grave were buried the Hessian soldiers who were killed at the battle. The spot is marked by a large granite stone erected a few years ago by the Bennington Historical society.

In the older part of the cemetery are many quaint old stones. Beside the inscription, many of them contain representations of faces, weeping willows, hands clasped and other designs. Many of the inscriptions are almost extinct and can be made out only with difficulty.

On one that marks the grave of Louisa Wood, the amiable consort of Nathan Wood, who died May 27, 1799, one reads:

All you who read with little care
And walk away and leave me here
Should not forget that you may die,
And be entombed as well as I.

The inscription on the stone at the head of the grave of Henry Walbridge II., says:

Amiable in social, esteemed in the Christian, faithful in the civil, brave in the military life, he gloriously fell in the defense of American freedom in the battle of Bennington on the 8th of August, 1777.

Mrs. Esther Boardman, "the amiable consort" of Capt. Elijah Boardman, died Dec. 11, 1757. On her gravestone one reads:

The kindest husband, tenderest friend,
Bestow their cares in vain,
When heaven the fatal mandate sends
We turn to dust again.

The announcement is made that the death of Capt. Nathaniel Lawrence, "who shuffled off this mortal coil Aug. 25, 1794, was caused by the accidental kick of a horse."

The grave of Rev. Jedediah Dewey, the first settled Congregational clergyman in Vermont, is prominently located, and the inscription on the headstone, which can be read easily from the sidewalk, is as follows:

In memory of the Rev. Jedediah Dewey, the first pastor of the church in Bennington, who after a laborious life in the gospel ministry, resigned his office in God's temple, for the sublime enjoyment of immortality, Dec. 21, 1778.

Let's talk of graves and worms, make dust our paper, and with rainy eyes write sorrow in the bosom of the earth.

John Fay was killed at Bennington battle. Of him it is recorded:

The sweet remembrance of the just
Shall flourish while they sleep in dust.

The grave of Anthony Haswell, "a patriot of the Revolution, founder and printer of the Vermont Gazette (the first paper printed in Vermont) in 1783. A sufferer in the cause of freedom under the sedition act of 1798" is near the entrance to the cemetery. He was postmaster general of Vermont before its admission to the Union, and was imprisoned several months because of matter published in his paper reflecting upon the government at that time.

A stone which is surmounted by three small heads, all adorned with crowns, contains inscription as follows:

Reuben Wood, Sept. 11, 1777, 2 years.
Annie Wood, Sept. 28, 1777, 1 year.
Mary Wood, Oct. 16, 1777, 3 years.
Three Cherubs

In the little cemetery at Woodford is an original inscription on the headstone of a child. It attracts the attention and note-book of everyone that passes by:

He tasted of life's bitter cup,
Refused to drink the portion up,
But turned his little head aside
Disgusted with the taste, and died

There stands in the Protestant cemetery at St. Albans a monument with a bitter arraignment of Abraham Lincoln. It was erected by the father of a Union soldier. He thought the president had allowed his son to die in prison.

The basis for this belief was the fact that when Lincoln had an opportunity to exchange some of the Andersonville prisoners for southerners held captive by the Union army, he declined to do so, saying they would return home and encourage the south to keep up the fight.

The marble shaft to which reference is made is white and without carving or embellishment. One side of the stone contains the Biblical quotation:

Vengeance is mine, I will repay, saith the Lord.

No other words appear on that side of the stone nor on two other sides. Around the capstone of the monument is carved the words:

Honor the faithful and brave soldier.

Just below the words on the face of the stone is cut the following story of death, sorrow and bitterness:

Joseph Partridge Brainerd, son of Joseph Brainerd and his wife, Fanny Partridge; a conscientious and brave Union soldier, was born on the 7th day of June, 1840—graduated from the university of Vermont, and in Aug., 1862, enlisted into Co. L of the First Vermont Cavalry; was wounded, and taken prisoner by the rebels in the Wilderness May 5, 1864—was sent to Andersonville prison pen in Georgia on the 11th day of September, 1864, entirelly and cruelly neglected by President Lincoln and murdered with impunity by the rebels with thousands of our loyal soldiers, by starvation, privation, exposure and abuse.

The erection of the monument, which followed not long after Brainerd's death created much feeling in the town at that time, and the words attacking President Lincoln were partially hacked off the stone by those who believed that the president should not be held responsible for young Brainerd's death. The whole inscription is still legible, however.

By a curious act of nature a wild honeysuckle vine grew up beside the stone, and its branches and leaves have covered nearly all the inscription, excepting the words "Honor the Brave and Faithful Soldier." Recently, however, the vine was cut down.

WE'D RATHER

I heard a sound as of a million voices,
Sweet woman voices, blended into one.
It said: "Ah, every husband that rejoices
In loving that good wife whom he has won
Is just the same—and serving him's no fun.
They come to us for fondling, loving, petting,
Like great big, sulky baby boys they come,
They come to us for aiding and abetting,
Till sometimes we with weariness are numb.
And still—O, I don't know;
We'd rather have it so.

They come to us to soothe the head that's aching;
They look to us to cook them tempting meals.
They come to us to sooth a heart that's breaking,
Or when they're out at elbows and at heels.
It's pretty hard, sometimes, a woman feels.
It's "Dearie, where's that shirt?" or "Where's that tie?"
Till sometimes we are worn enough to die,
And still—O, I don't know;
We'd rather have it so.

They want so much—a button may need sewing;
They may need petting, just because they're cross;
They want our faces with light laughter glowing,
They want us gold, all unalloyed with dross.
Ever the same through all life's pitch and toss.
And soothe them, though ourselves need soothing, too.
And yet—O, heart of mine, how would I miss them
If they were gone, O, sisters, wouldn't you?
And that is how I know
We'd rather have it so.

—Miriam Teichner in Milwaukee Sentinel.

EDITORIAL COMMENT

The New Roosevelt

Haverhill Gazette: If there is anything to be gained by catering to the socialists, Theodore Roosevelt is going to get it. He is laying pipe in that direction right along now.

Why Not?

Boston Traveler: The esteemed Transcript explains how difficult it is for members of legislative committees to act like gentlemen owing to the fact that many obnoxiously earnest people, invited by public advertising to attend hearings, respond to the invitation. Why not dispense with hearings? That would save time, money and public exhibitions of ill breeding.

Castro's Invitation

Portland Express: Cipriano Castro's colossal nerve has always been such that perhaps we should have felt no surprise at the story emanating from him that President-elect Wilson had invited him to his "party." Mr. Wilson's prompt denial of the impudent assertion by the Venezuelan exile will doubtless set the matter right. But really the American people hardly needed any such refutation from the president-elect.

The Taft Administration

New Bedford Standard: Mr. Taft's administration, no matter what his critics and enemies may allege, has been notable for its unselfish high-mindedness. The last thing he has ever thought of, so far as we can judge of the man's motives from his acts, has been his own popularity, his own aggrandizement, his own personal benefit. He has been reviled and sneered at because he was "no politician." Well, he proved that he wasn't, in the sinister sense of the word—and the proof is to his everlasting credit. Those attempts in which he had most conspicuously failed to accomplish his desire—as Canadian reciprocity and the arbitration treaties—were evidences of his anxiety to help set the world a little ahead of where it had been.

Trees for New Bedford

New Bedford Times: The campaign of the local branch of the Massachusetts Forestry association to secure the setting out of 600 additional shade trees is one that deserves to be completely successful.

It should thoroughly appeal to civic pride. Attractive streets are impossible so long as they are barren of trees. There can be no beauty along sunbaked stretches of thoroughfares. Shaded streets are a delight to mind and a comfort to body. They affect one's practical side as well as one's appreciation of nature's charms.

Adrianople

Providence Tribune: With Adrianople out of the way the end of the Balkan war is in sight, and with the end of the war the danger of a conflict between Austria and Russia recedes. That is a great relief to Europe, and especially to the people of Austria-Hungary. Accustomed as they are to military taxation, the Russians have not murmured against the tremendous cost of keeping armies on a war footing, but the Austrians have protested. This winter has been the blackest Vienna has ever experienced. Not only war but even the rumor of war is costly.

Free Seeds

Brockton Times: The U. S. department of agriculture's distribution of free seeds, or what the people have pleased to call free seeds, is now a thing of the past. The time-honored provision, which this year happened to amount to $256,000, has been stricken from the agricultural appropriation bill, and this season farmers, backyard gardeners and school children will be obliged to buy their seeds from the trade. In a session when congress has seemed little disturbed by the call for economy, it is somewhat surprising that one of the graceful little functions of congressmen, and one that costs no more than a medium-sized postoffice, should be lopped off, but the loss is not serious. Most people who plant gardens can afford to sacrifice a few cents from their cash accounts as well as to let their government foot the seed bill for the whole country.

One of the Faults

Lynn News: The world would be a far happier place for many men if they did not take themselves so seriously. Such a statement sounds strange enough, and yet it is true. The world has in it many men who feel immensely the importance of their own opinion, the greatness of their own utterances, the sanctity of their own candidate, the vastness of the intellect and the hearts of the men to whom they have given their allegiance. And they are tried almost beyond endurance by men who slight them, who speak disrespectfully of their gods, who do not assent at once to their views, who do not count a single word from them pure gold, and all the words which come from other men poor lead in comparison. And because of the greatness of their own self-respect and of their own admiration for themselves, the world is often clouded in gloom and peopled seemingly with fools.

New York Graft

Brockton Enterprise: It is no longer surprising that it costs so much to live in New York. The daily additions to the list of graft schemes in that town make it astonishing that anybody can get by there with an ordinary amount of money. Police graft on a lot of people. These people graft on somebody else to get square. Head waiters and some superintendents graft on those who want jobs. The men who get the jobs graft on those they serve. The people served if their expenses begin to mount graft on those they are selling to by increasing their bills in various ways known to the metropolitan trade. If the man grafted on by some money-hunting schemer isn't a dealer in anything but an employe, he looks around to see how he can find a method of grafting in his dealings with his employer or with somebody who sells something to his employer. And so all along the line the expenses of living in the big town are whooped up by the desire of people here and there to get money dishonestly and by the desire of others to recoup these losses.

FOR DIPLOMATIC SERVICE

Brandeis May be the Solicitor General

WASHINGTON, March 5.—With the names of the new cabinet known beyond doubt, interest centers in President Wilson's next appointments.

It was said last night that Louis D. Brandeis of Boston, who was insistently mentioned as a cabinet possibility, would be offered and probably would accept the post of solicitor general. According to the story, Mr. Brandeis was to have been appointed secretary of commerce, but withdrew his name before the slate finally was completed.

The diplomatic service is receiving Mr. Wilson's early attention. The president has not yet decided upon an ambassador to Great Britain, but for other European posts it was stated on reliable authority that Thomas Nelson Page, William F. McCombs, Henry N. Morgenthau and Frederick C. Penfield of New York were practically certain to be chosen. Definite information is lacking as to which posts they will occupy.

Mr. McCombs will be sent to France, if he desires that post, though he said yesterday he had not made up his mind whether his proposed trip abroad, on account of his health, should be burdened with official duties.

Augustus Thomas, Col. Thomas H. Birch of New Jersey and Charles R. Crane of Chicago, it also was learned are being considered for the foreign service.

Overland in Demand

Through an error in the item relating to the progress of Mr. Feindel in the automobile business, which appeared on The Sun's automobile page yesterday, it was stated that he has the agency for the Oakland car at his salesroom in Davis square. The car carried by Mr. Feindel is the Overland car, one of the best known makes of motor vehicles and one which is enjoying unusual popularity among the purchasers this season. Mr. Feindel finds the Overland in great demand and a demonstration with him generally results in an immediate sale.

SUN BUILDING TENANTS

All Well Pleased With New Quarters

The tenants of the new Sun building are beginning to move into their new and elaborate quarters in that magnificent structure and each day sees the arrival of another. Unanimously they express only the keenest appreciation of the beautiful surroundings, the corridors, the elevator service, the light and other facilities of most modern use, and all are unspeakably pleased with the change which they have made.

Frank R. Brady, M. D.

Frank R. Brady, M. D., the well know ear, nose and throat specialist, who formerly was located in the Harrington building at 52 Central street, has located in his new office on the third floor of the Sun building and occupies rooms 301 and 302. Dr. Brady, expressed himself as highly pleased with his quarters, remarking especially on the lighting and ventilation and he did not neglect to speak his approval of the elevator service which he characterized as excellent. He is now attending a large practice in his new office.

Well Arranged Law Office

Among the most beautifully furnished and well arranged offices in the new Sun structure are those of Messrs. Frederick A. Fisher, Frederick P. Marble, Edward Fisher, and Charles Hildreth, attorneys at law, in rooms 805 to 808. These gentlemen have their quarters partitioned off so as to be most convenient for them and for visitors and clients and they are highly pleased with their location. They remark especially on the view and are delighted with the light afforded by the large windows when it is daylight and by the excellent electric lighting resources in the evening. These gentlemen are among the best known attorneys and legal advisers in the city of Lowell.

Mr. Gagnon, Real Estate

Another tenant who has become settled in attractive and well appointed quarters on the third floor of Lowell's magnificent new building, is Mr. J. O. Gagnon, who has opened a real estate business with his office in room 305. To say that Mr. Gagnon is satisfied with his new location, from an aesthetic as well as from a practical business point of view, would be far too mild a statement, as to say the least he was pleased beyond measure.

Christian Science Rooms

A much frequented place is the Christian Science reading rooms which include rooms 401 and 402 and in which every manner of reading material relating to matters of the Christian Science organization is found and enjoyed by members and others. This reading room is open every afternoon from 2 until 5 o'clock and on Monday and Saturday evenings from 7 to 9 o'clock. One or more of the ladies of the society are constantly in charge to conduct the place and receive business. "It is beautiful," said one of them to a Sun man who was making the rounds of the building to call on the tenants, "the light, the view and the elevator service are all lovely and everyone is pleased with our new quarters. We have many visitors daily and they all take pains to congratulate us upon the beauty and convenient location of our quarters in the Sun building."

It is a known fact that the Christian Science reading rooms in the various cities have been instrumental in bringing into the society many of those interested persons who take advantage of the opportunity of reading up on the subject in these rooms.

Dr. Knapp's Dental Parlors

One of the foremost followers of the dentistry profession in Lowell, namely Dr. Walter E. Knapp, has established himself in his new office, room 506, and like all the others who have moved into their new quarters in this building, he is highly pleased and says that it is beyond his highest expectations. Dr. Knapp's office was formerly at 145 Merrimack street.

Miss Saunders, Chiropodist

The chiropodist parlor of Miss C. M. Saunders which is located in room 608 is an attractive place and most suitable for carrying on the work. During the past ten years, Miss Saunders conducted her establishment at 90 Prescott street, and she is highly pleased with her new quarters in the new Sun building. In addition to chiropody, Miss Saunders also does hairdressing, etc. but she makes chiropody her specialty. She is enjoying generous patronage as a result of her skill which is recognized by all who have called upon her on former occasions. Her office is beautifully fitted up.

Messrs. Plummer and Hill, Real Estate

Messrs. Plummer and Hill have opened their insurance office in room 710 in the new Sun building which is now the chief point of interest in Lowell and their business is growing rapidly. The elevator service and sanitary conditions which the building affords please them greatly. These gentlemen deal in all sorts of insurance including health, accident, automobile, etc. and bonding.

Humane Agent's Report

Yesterday afternoon, the directors of the Lowell Humane society held their regular monthly meeting in the society's office and listened to the following report of Agent C. F. Richardson of his work during the past month:

Children: Neglected, 29; cases of non support, 4; cases of destitution, 2; stubborn child dealt with, 1; drunken parents warned, 3; placed in care of state board, 4; prosecutions, 1.

Animals: Horses, killed, 2; lame 12; overloaded, 27; overworked, 2; beaten, 7; fallen horses assisted, 5; blanketed, 33; tormented by loose blinders, 40; examined, 178. Cattle: Traveling while lame, 2; cows examined, 258; cats killed, 79; dogs killed, 20; crates of fowl examined, 47, containing 430 fowl; prosecutions, 2.

WANTED:
Local Representative
To handle high grade investment securities. Commission basis. Names of investors furnished
W. J. CHAMPION
National Shawmut Bank Building
BOSTON

Putnam & Son Co.
166 Central St.

WE SELL BOYS' CLOTHING

On the same terms as we sell men's—with a positive guarantee that it shall give satisfactory service. We will make right anything that by chance goes wrong.

THREE STRONG SPECIALS IN BOYS' SUITS

All Wool Suits $2.85

For boys 8 years to 17, made from stricily all wool cheviots with knicker trousers, sold for $5.00 all now.....$2.85

Excellent Value In Suits $4.98

In new all wool handsome patterns, sold up to $7.00, all today for...$4.98

Remarkable Suits $6.50

For boys 8 years to 17. Handsome patterns of strictly all wool cheviots, in the new gray mixtures and browns. The very smartest New York models. These suits sold up to $13. All now.....$6.50

Itching Scalps Dandruff and Falling Hair

Successfully Treated with Cuticura Soap

And Cuticura Ointment. Directions: Make a parting and rub gently with Cuticura Ointment. Continue until whole scalp has been gone over. Next morning shampoo with Cuticura Soap. Shampoos alone may be used as often as agreeable, but once or twice a month is generally sufficient for this special treatment for women's hair.

Cuticura Soap and Ointment sold throughout the world. Send postal for sample of each with 32-p. book. Address "Cuticura," Dept. 14M, Boston.

A CARD

We the undersigned, do hereby agree to refund the money on a 50 cent bottle of Greene's Warranted Syrup of Tar if it fails to cure your cough or cold. We also guarantee a 25c bottle to prove satisfactory or money refunded.

F. H. Butler & Co.
A. Thomasson
Fred O. Lewis
F. C. Gondalo
Falls & Burkinshaw
E. T. McIlvoy
F. P. Moody
Carleton & Hovey
Brunelle's Pharmacy
Davis Square Drug Store
A. W. Dews & Co.
Carter & Sherburne
Albert E. Moore
Boothier & DeBisle

If you want help at home or in your business, try The Sun "Want" column.

Ease That Sore, Tight Chest! MUSTEROLE Does It!

Rub MUSTEROLE on your chest briskly, and you will be amazed at the blessed relief you will feel right away. It prevents pneumonia.

MUSTEROLE is a clean, white ointment made with oil of mustard. Simply rub it on. No plaster necessary. Better than mustard plaster and positively does not blister.

Thousands who use MUSTEROLE will tell what relief it gives from Sore Throat, Bronchitis, Tonsilitis, Croup, Stiff Neck, Asthma, Neuralgia, Headache, Congestion, Pleurisy, Rheumatism, Lumbago, Pains and Aches of the Back or Joints, Sprains, Sore Muscles, Bruises, Chilblains, Frosted Feet and Colds (it prevents Pneumonia).

Doctors and nurses frankly recommend MUSTEROLE as a substitute for the old messy mustard plaster. Large hospitals use it.

At your druggist's in 25c and 50c jars, and a special large hospital size for $2.50.

Accept no substitute. If your druggist cannot supply you, send 25c or 50c to the Musterole Company, Cleveland, Ohio, and we will mail you a jar, postage prepaid.

Myra Beety, Salt Lake City, Utah: "I have used Musterole to my greatest satisfaction for coughs, colds, etc. I am a nurse and recommend it."

MUSTEROLE
A WELL KNOWN REMEDY

The Stomach Is the Target

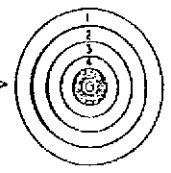

Aim to make that strong—and digestion good—and you will keep well! No chain is stronger than its weakest link. No man is stronger than his stomach. With stomach disordered a train of diseases follow.

Dr. Pierce's Golden Medical Discovery

makes the stomach healthy, the liver active and the blood pure. Made from forest roots, and extracted without the use of alcohol. Sold by druggists, in liquid form at $1.00 per bottle for over 40 years, giving general satisfaction.

If you prefer tablets as modified by R. V. Pierce, M. D., these can be had of medicine dealers or trial box by mail on receipt of 50c in stamps.

DUTIES OF SENATORS

Inaugural Address of Vice-Pres. Marshall

WASHINGTON, March 5.—Vice-President Marshall's inaugural address follows:

The proprieties of this occasion probably require a few words from one who is grateful to the American people for the honor heretofore done him and this day consummated.

No senator has, I trust, a keener appreciation of the necessities in the way of tact and courtesy now devolving upon me than I myself. I offer no surety as to my discharge of duties other than a personal pledge that I will seek to familiarize myself with them and endeavor always to exercise that complaisance and forebearance which are essential to him who ably presides over great debates upon great public questions by great men.

Divergent views relative to this body would be less divergent if the American people would come to realize that on all sides of real questions much may truthfully be said. Such an attitude of the public mind would eliminate the view that this body is distinctively deliberate and not thoroughly patriotic.

No Substitute For Senate

Charges of bad faith based upon an attitude of mind or upon conduct should never be made until it is clearly established that the resultant action is the outcome of personal interest or improper and dishonorable business or social relations.

Your action has not always met with universal approval, but up to this good hour no workable substitute for the exercise of the functions of this body has been proposed. It is not needful for me here and now to accept a brief in your defense. This body will continue to stand, not because of its presiding officer but because of the patriotism and intelligence of its constituent members and their devotion to our system of government.

To my mind government is the harness with which a people draws its load of civilization. If the harness be properly adjusted the load, though heavy will be drawn with ease, and no part of the people will be galled. The senate is the blinders intended to keep the people from shying at imaginary dangers and toppling into the ditch our system of government. So long as the blinders serve this purpose they are a most valuable part of the harness, but if they be drawn so closely to the eyes as to prevent the seeing the real dangers then they should either be spread or done away with entirely. I am one of those who think that we can so adjust our blinders as to meet new conditions and render us sanely responsive to every reasonable demand of the people without disturbing any of the checks and balances of our system of government and preserving with loyalty and fidelity the ancient ideals of the republic.

Treaty Obligations

With neither right nor desire to intefere upon the prerogatives of the president so soon to be, I beg the expression of the opinion that whatever diverse views may be held relative to the work of this body, all persons are agreed that under the constitution the senate of the United States is singularly the guardian of the people's honor; that more and more, as righteousness is exalted among this people, the idea is becoming more firmly fixed that it is not vast territory, great wealth nor large learning which mark the real status of America; that America is to be measured by the golden metewand of honor; and as the idea in her formation was the inherent right of men to rule themselves, that now she can ill afford to announce this doctrine in her own land and renounce it for an instrument of oppression in other lands.

Unfortunately there is no fixed standard of honor outside the dictionary. The gambler may hold it to consist in paying his gaming debts; the member of the smart set in divorcing his neighbor's wife before taking her unto himself; the senator eliminating personalities. But when we enter the chancelleries of the world and submit to their judgments not only our right to be but our right to be respected, we can hope to be measured in but one way and we must be able to show that the solemn treaty obligations of this republic will be kept with the same scrupulous honesty, both of spirit and letter, whether made with the humblest people of this continent struggling for self-government or with the mightiest monarch of the old world. This high sense of honor constitutes the panoply of the American people. Armies and battleships give no substitute for it. These are valued, but the people never intended that authority should use them as accessories to a burglar's kit.

Ascertain All Facts

If any one in the name of the American people, either in violation of treaty obligations or the manifest purpose of the Monroe doctrine, has taken aught while this body was deliberating, it is your duty to ascertain all facts thereto. And if wrong or injustice has been done, even to the humblest republic, let this people be brave nough and sufficiently honest to mak reparation. The real greatness of this republic rests upon its unsullied honor, and it is the duty of this body to search down rumors of bad faith and dishonesty and rectify wrong wherever wrong is discovered.

Here in this most sacred spot, where war has been made and peace declared, here in the presence of the distinguished representatives of the governments of the civilized world, here, within the hearing of beauty, culture and ripened statecraft of his own land, may one humble American express the hope before he enters upon a four-years' silence that all our diplomacy may spell peace with all peoples, justice for all governments and righteousness the world around."

PRESIDENT WILSON AND HIS CABINET

NAME	AGE	DEPARTMENT	BIRTHPLACE	RESIDENCE	OCCUPATION	COLLEGE
William Jennings Bryan	53	State	Salem, Ill.	Lincoln, Neb.	Editor	Illinois College
William Gibbs McAdoo	49	Treasury	Marietta, Ga.	Irvington-on-Hudson, N. Y.	Lawyer	University of Tennessee
Lindley Murray Garrison	48	War	Camden, N. J.	Jersey City	Jurist	Harvard
James Clark McReynolds	51	Attorney General	Elkton, Ky.	New York	Lawyer	Vanderbilt
Albert Sidney Burleson	49	Postmaster General	San Marcos, Tex.	Austin, Tex.	Lawyer*	University of Texas
Josephus Daniels	50	Navy	Washington, N. C.	Raleigh, N. C.	Editor	Wilson, N. C. Collegiate Institute
Franklin Knight Lane	48	Interior	Prince Edward Island	San Francisco	Lawyer	University of California
David Franklin Houston	47	Agriculture	Monroe, N. C.	St. Louis	Educator	South Carolina College
William C. Redfield	54	Commerce	Albany, N. Y.	Brooklyn	Manufacturer	———
William Bauchop Wilson	50	Labor	Blantyre, Scotland	Blossburg, Pa.	Miner**	———

*In Congress since 1899. **In Congress since 1907.

WASHINGTON, March 5.—William Jennings Bryan, secretary of state, and last night, in discussing his policy that fair treatment will be adopted, preached and practiced.

Secretary of State Knox met his successor, Mr. Bryan, on the president's reviewing stand yesterday.

"How do you do, Mr. Secretary?" asked Mr. Knox, as he grasped the hand of the Nebraskan.

"I am feeling in fine shape," replied Mr. Bryan, "but I want to see the documentary evidence before I claim the title of secretary."

Disciple of Wickersham

Atty. Gen. James C. Reynolds will follow out the program inaugurated by Atty. Gen. George W. Wickersham, and which he helped to carry out. He believes that the Sherman antitrust law is adequate to cure the trust evil. He is a believer in the Wickersham policy, as described in a special statement from Mr. Wickersham on Monday.

Mr. McReynolds served under Mr. Wickersham four years. He was engaged to prosecute the tobacco trust and his work in that case was regarded as "masterful" by Mr. Wickersham. In the framing of the plan of dissolution the attorney general and Mr. McReynolds had slight differences of minor importance, but they did not last long.

"There is not a thing more that I can say with more propriety now," said Mr. McReynolds last night. "I will plan my work after my nomination is sent in and confirmed. I will have to get my bearings.

"But my efforts naturally will be in the nature of a continuation of what I have been helping Mr. Wickersham to do."

Houston Well Qualified

David F. Houston, secretary of agriculture in President Wilson's cabinet, has been chancellor of Washington university at St. Louis a number of years and has made agriculture one of his most important studies.

"I feel that agriculture is peculiarly the educational and developmental department of the government," said the new head of the department. "Of course, I realize that all of them have that aspect, but the agricultural department is peculiar. It owes much of its present unique position among the departments of the leading nations to Mr. Wilson, my predecessor."

Walter H. Page, editor of World's Work, said yesterday that Mr. Houston is the ablest man in the nation for the post he has been given. He describes him as a constructive genius, with a turn for agriculture.

Mr. McAdoo said yesterday that he would look the treasury over today and see what sort of a task he is about to undertake.

Mr. McAdoo will bring his six children to Washington in a short while. He has three boys and three girls.

Other Strong Men in Cabinet

Josephus Daniels is well equipped to take care of the navy portfolio. His wife is a social favorite and her brother, Rudolph Worth Bagley, who was the only naval officer killed in the Spanish-American war, was popular with army and navy people. The Bagley family has been prominent for generations. Mr. Daniels is a newspaper man with progressive ideas. He was one of the leading Bryan democrats of the south for more than a decade. He and Mr. Bryan are devoted friends.

Representative Burleson has been chairman of the democratic caucus of the house two years. He is one of the men who organized the Wilson preconvention campaign. His friends say he will advocate the rescinding of the executive order putting fourth-class postmasters under the civil service.

Franklin K. Lane said last night: "It would be very indelicate to discuss my policies and ideas touching on the department until after I actually become head of that department of the government. I have my own ideas on the conservation and on pension. President Wilson is familiar with both of them."

THREE CANDIDATES FOR THE POSTMASTERSHIP OF LOWELL ARE ALREADY IN THE FIELD

MAJOR ROBERT J. CROWLEY

J. JOSEPH O'CONNOR, ESQ.

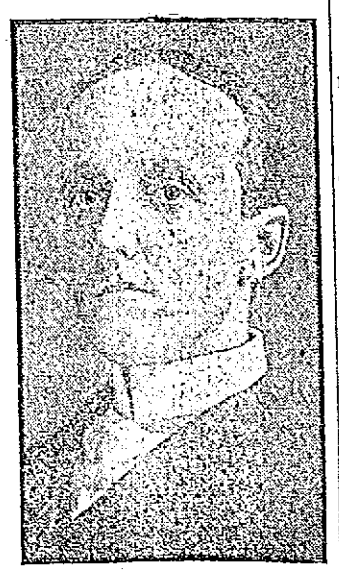

HON. JAMES B. CASEY

Who will be the next postmaster in Lowell?

Despite the fact that Mr. Legare's term as postmaster will not expire for two years, there is a great deal of speculation as to who will be his successor. It is a foregone conclusion, of course, that he will be a democrat and there are said to be three avowed candidates for the position, Hon. James B. Casey, one of the original Wilson men of these parts; Lawyer J. Joseph O'Conner, who attended the national convention as a delegate from Massachusetts, and Major Robert J. Crowley, who managed the congressional campaign for Humphrey O'Sullivan.

Messrs. O'Sullivan, Casey and O'Connor are in Washington at the present time having attended the inaugural exercises yesterday. Mayor O'Donnell also attended the exercises. He left Lowell for Washington on Monday. It may be that these gentlemen will not have anything to say in Washington about Lowell's postmastership, but if they do it's the day's best bet that Mr. O'Sullivan and Mayor O'Donnell will not be working for the same candidate. It seems to be the general impression that because of his great activity in the past that Mr. O'Sullivan will have a strong influence in dictating the question of appointing Mr. Legare's successor.

GLIDDEN'S BARBER SHOP

In the New Sun Building Formally Opened

In pleasing harmony with the general grandeur of the new Sun building and located on the Prescott street side of the structure is the beautifully appointed and adequately equipped barber shop of Mr. Charles H. Glidden, who has been for many years one of the leaders in the tonsorial business in Lowell. Mr. Glidden had his shop in the old Sun building and when the work of tearing this down was begun he moved, temporarily, to a room in the Grosvenor block. He held a formal opening in his new shop yesterday.

Now Mr. Glidden has perhaps the best equipped barber shop in the city both in its furnishings and general interior arrangement. The entrance from the street is in Prescott street and is another entrance from the main corridor of The Sun building, making the place most convenient for customers, in every way.

Of the interior appearance of the new shop no mention can be made except in praise of its attractiveness and cleanly aspect. The cases and frames of the very large and costly mirrors are of handsome marble. The shop contains four chairs of the most modern construction, being of the hydraulic kind, and at each place is an individual sink for use in shampoos and for customers, etc. All of the instruments are to be sterilized after being used so that patrons will be assured of the most sanitary conditions that the human mind can devise. This sterilizing is to be done by means of a large cabinet or machine which Mr. Glidden is having sent here and which will arrive today. It is one of the most up-to-date arrangements of its kind and thoroughly efficient, having stood the test in every case. The beautiful soft green tint of the walls has an effect most pleasing to the eye and the woodwork of the shop is in striking accord with its simple attractiveness.

Two great windows furnish abundant light in the daytime and the best of electric lights illuminate the shop at night. It would be difficult to find a better location for the shop than that occupied at present by Mr. Glidden.

There is a table for reading matter and numerous chairs for the convenience of patrons who are obliged to wait for a few moments. Besides the proprietor himself, there are three other barbers at work constantly attending to the patrons who are indeed very numerous already and who are increasing in numbers daily. All of the most up-to-date instruments are found in the new shop, including an electric massage machine of modern type. The service is the best to be had and without exception, patrons of Mr. Glidden are not only satisfied, but highly pleased with the work done there. As Mr. Glidden himself said today, "We aim to do our work to suit the patron and not to suit the barber."

Mr. Glidden expressed himself as delighted with his new quarters in The Sun building, saying that the central location and convenience which it affords is the best possible for his business.

Retired Georgia Planter's Advice to Kidney Sufferers

Regarding the wonderful curative merits of your Swamp-Root, I cannot ly for three years or more with severe ly for three years or more with severe pains caused by weak kidneys, I was finally induced to try Swamp-Root through a testimonial I read in one of the newspapers. I was in such a condition that I was obliged to arise from my bed six or eight times every night. I purchased a fifty-cent bottle and before it was used I felt so much relief that I purchased a one-dollar bottle and by the time this was taken the old pains had left my back and I could sleep the whole night through. I am a retired planter, 70 years of age, and owing to Dr. Kilmer's Swamp-Root, I am in the best of health and feel like a boy. I am always glad to recommend Swamp-Root to those who are in need of it.

Sincerely yours,
C. E. USSERY,
Bowersville, Ga.

Personally appeared before me, this 5th of September, 1909, C. E. Ussery, who subscribed the above statement and made oath that the same is true in substance and in fact.

T. H. McLANE,
Notary Public.

Letter to Dr. Kilmer & Co., Binghampton, N. Y.

Prove What Swamp-Root Will Do For You

Send to Dr. Kilmer & Co., Binghamton, N. Y., for a sample bottle. It will convince anyone. You will also receive a booklet of valuable information, telling all about the kidneys and bladder. When writing, be sure and mention The Lowell Sun. Regular fifty-cent and one-dollar size bottles for sale at all drug stores.

SLEEPLESSNESS

You are tired and worn out, but you cannot sleep.

Sleeplessness shatters health. It BREAKS DOWN the STRONGEST.

The nerves are being tortured and they rebel. Nearly always stomach trouble accompanies it.

Dr. Greene's Nervura

is the unfailing help for this condition.

Office, 507 Albany St., Boston. Advice free in person or by mail.

Girl Found Dead With Bullet Wound

QUINCY, March 5.—Barasca Sleboninikovitch, a Russian girl who was found in the apartment of Klem Kittick, a gardener, yesterday, with a bullet wound in her breast, died today. In an ante mortem statement she said her injury was self inflicted. She said, according to the police, that she shot herself after a quarrel with Kittick, who wished her to go to Canada.

Pardon Recommended

BOSTON, March 5.—The governor's council today recommended a pardon for Edward Costello, who has served 23 years of a life sentence for killing William A. Costello at Palmer.

Allies Accept Peace Proposal

LONDON, March 5.—All the Balkan allies have individually accepted in principle the mediation of the European powers in view of the conclusion of peace with Turkey but each of them emphasized the necessity of a consultation with the other nations forming the Balkan league before giving their formal agreement.

"WHITE DAISY" TEA

The best effort of the tea grower

Sold at all grocery and provision stores.

T. A. D. SULLIVAN
SOLE DISTRIBUTOR

If you want help at home or in your business, try The Sun "Want" column.

GROWS BEAUTIFUL, HEAVY HAIR, WE PROVE IT—25 CENT "DANDERINE"

DESTROYS DANDRUFF—STOPS FALLING HAIR—CLEANS AND INVIGORATES YOUR SCALP—DELIGHTFUL DRESSING

To be possessed of a head of heavy, beautiful hair; soft, lustrous, fluffy, wavy and free from dandruff is merely a matter of using a little Danderine.

It is easy and inexpensive to have thick, soft hair and lots of it. Just get a 25 cent bottle of Knowlton's Danderine now—all druggists sell it—apply a little as directed and within ten minutes there will be an abundance of abundance, freshness, daininess and an incomparable glossy beauty that lasts as you wish, you cannot find a trace of dandruff or falling hair; but your hair is a surprise and a delight to everyone who sees it.

Before about two weeks' use, when you will see new hair—fine and downy at first—yes—but really new hair—sprouting out all over your scalp—Danderine is, we believe, the only sure hair grower; destroyer of dandruff and cure for itchy scalp and it never fails to stop falling hair at once.

If you want to prove how pretty and soft your hair really is, moisten a cloth with a little Danderine and carefully draw it through your hair—taking one small strand at a time. Your hair will be soft, glossy and beautiful in just few moments—a delightful surprise awaits everyone who uses it.

ANNOUNCEMENT

WAIT FOR WOOD'S GREAT BUNDLE SALE

STARTS FRIDAY

See Our Advertisement in Thursday's Paper. Our Only Store in Lowell

BRADLEY BUILDING, 135 CENTRAL STREET.

TRIED TO WRECK TRAIN

Boys Charged With Putting Ties on Track

PROVIDENCE, March 5.—Martin Martinck, 17, and Tani Kacozsuk, 17, were in the district court in Burrillville yesterday, charged with attempting to wreck a train on the New York, New Haven & Hartford railroad Monday night.

It was alleged they were charged because they had been carried two miles beyond their destination, and placed two ties on the track about a mile east of the Oakland station. The fact that a freight train, proceeding slowly, struck the ties first, it is believed prevented the wreck of a passenger train.

Before Judge Frank H. Potter, Martinck pleaded guilty and was bound over to the June grand jury in $5000. Kacozsuk pleaded not guilty and his case was continued for a hearing March 15. Bonds were placed at $5000. Both were taken to Cranston jail last night.

The men were arrested at Mapleville by the New Haven road's special agent, R. C. Karnes, shortly after the freight struck the ties.

LONG DRAWN SUIT ENDED

Lowell Man Scores a Legal Victory

After having been dragged through the courts for a period of about ten years, the suits of Elwyn W. Lovejoy of this city and W. Frank Fowle of Woburn against William C. Bailey et al were finally concluded when the supreme court handed down a decision in favor of the plaintiffs. It was one of the longest and hardest fought cases in the history of the Massachusetts courts. Under this decision Mr. Lovejoy will recover between $20,000 and $25,000.

In making a finding the court held in an opinion constructed by Justice Sheldon that where several defendants have conspired together to defraud a plaintiff and have partially carried out their intent, and other defendants have completed the fraud, all these defendants are jointly and severally liable to the plaintiff for his entire loss sustained by that fraud. Among the lawyers who were interested in the case were the following:

George L. Mayberry, George W. Morris, George R. Swasey, George C. Cox, A. P. Converse and Samuel J. Elder of Boston, together with Francis W. Qua and Stanley E. Qua of this city, who represented the plaintiff.

After Measles, Whooping Cough or Scarlet Fever

is a critical period—weakened throats, delicate bronchial tubes and unsound lungs often follow; sometimes impaired sight or hearing.

But if *SCOTT'S EMULSION is taken promptly* and regularly after the fever subsides it quickly and effectually restores appetite, strength and flesh.

Scott & Bowne, Manufacturing Chemists, New York. 22-24

$6,000,000 IN SWINDLE

Charge in Suit Against Promoters

PHILADELPHIA, March 5.—The investors in all parts of the country were defrauded of nearly $6,000,000 by false representations and misleading literature sent through the mails was charged by United States District Attorney Swartley in outlining the case of the government against the promoters and officers of the International Lumber & Development Co. yesterday in the United States district court.

Investors' Money

He declared that he would show that 200,000 acres of land in Mexico, alleged to be owned by the company, are in reality owned by the San Pablo Company, a New Jersey corporation, and that the million and a half dollars paid in dividends did not come out of earnings, but was paid from money secured from investors for stock.

The defendants are John R. Markley and Isaiah B. Miller of Chicago, Chas. P. McMahon, William H. Armstrong, Jr., and Col. Alfred G. Stewart.

Alfred Wanamaker, a former president of the company and counsel for it, went on the stand to identify certain contracts. Miss Cornelia Pfarsling, head bookkeeper in the offices of the concern here, testified that the stock had been advanced from $500 to $350 a share. She admitted that contracts for the sale of stocks and literature of the company were sent through the mails.

THE NEW HACK RATES

Scale Submitted to the License Board

The members of the board of license commissioners held a meeting last night and gave a hearing on the petition of the hackney coach licensees who sought a new schedule of prices. The licensees presented a new scale of rates which were taken under consideration by the commissioners and a decision will be returned later.

The following licenses were surrendered and were ordered cancelled:

The licenses to sell ice cream, confectionery, fruit, etc., on the Lord's day, by Hermina Desjardins of 281 Aiken street.

The following licenses were granted:

Hawkers and peddlers' licenses to Joseph Shalbouk, of 98 Suffolk street and to Kerasakos M. Tsoupratakis of 669 Market street, and to Joseph Leduc of 146 Aiken avenue.

A common victualler's license to the Y. M. C. A. at 272 Merrimack street.

A license to sell ice cream, confectionery, fruit, etc., on the Lord's day to Alberta Corgin, 287 Aiken street.

A billiard and pool license to Amedee Belanger at 55 John street.

The billiard and pool license of Athanasius Kourtes was permitted to be transferred from 377-414 Market street to 371 Market street.

SUCCESSFUL WHIST

Conducted at the Hall of Notre Dame De Lourdes on Branch Street Last Night

A whist and social was given last night at Notre Dame de Lourdes parochial school hall for the benefit of the church. There was a large attendance and rich prizes were awarded the winners. The following program was rendered: Selections on the harp by Frank Lawrence; piano selections, Louis Boudreau; song, "L'Anneau d'argent," by Miss Aldea Lelendre, Louis Boudreau, accompanist; declamation "Excelsior," by Miss Yvonne Martin.

At the conclusion of the declamation by Miss Martin, she was presented a handsome bouquet by Edmond Gagnon. The judges were Joseph L'Heureux, E. Lavoie and Arthur Morvan. Refreshments were served under the direction of Misses Aimee and Delima Pare.

RESEARCH CLUB MET

Enjoyed a Trip to Lawrence Last Night

On Tuesday afternoon the Research club was entertained by Mrs. Charles H. Morgan at her home, 98 Nesmith street, Lawrence. There was a large attendance at the meeting which was called to order by the president at 2.30 p. m.

Considerable business was transacted after which the members listened to a very pleasing entertainment which consisted of piano duets and piano solos by the Misses Bertha and Florence Abercrombie. Vocal solo by Mrs. George Burns with Miss Penn as accompanist. Humorous readings by Mrs. Gingras. There was fancy dancing by little Miss Evelyn Doyle and the Misses Beatrice and Lois Gingras, accompanists, Master William Spencer and Mrs. Gingras; violin solo by little Miss Lois Gingras accompanied by Miss Beatrice Gingras; reading, "My Big Sister's Beau," Miss Lois Gingras.

The hostess served a dainty luncheon assisted by Mrs. Hattie Crompton, Mrs. Robert Huston, Mrs. James Doyle, Mrs. Henry Kelly and the Misses Mildred Morgan, Ethel Brown, Ethel Hulme and Bertha Wilde.

Miss Florence Abercrombie favored the company with some delightful piano solos during luncheon.

The meeting closed at 4.45 and those who attended felt more than repaid for venturing out in the unpleasant weather.

The next meeting will be held on Tuesday, April 1st, at the home of Mrs. Fred Lacey, 282 Pawtucket street, Lowell.

AUTO TANK EXPLOSION

Chauffeur Was Badly Burned—May Die

BOSTON, March 5.—Charles H. Dennis, a chauffeur employed by Charles S. Houghton of 152 Suffolk road, Newton, was severely burned about the face and body when the gasolene tank on the automobile on which he was working exploded yesterday afternoon and he is now on the danger list at the Newton hospital.

Dennis was cleaning the machine when the tank blew up, igniting his clothes and severely burning him about the face.

Pianola Recital

The membership entertainment course at the Y. W. C. A. last night consisted of a pleasing pianola recital given by Messrs. F. S. Heyward and J. L. Hiser of the M. Steinert Piano Co. The audience was very large and the program was as follows:

Haydn, Surprise Symphony, victrola; Bartlett, Eldorado, piano-pianola; Verdi Caruso-Alda, Il Trovatore, victrola; Rubenstein, Melody in F, pianola-piano; Saint Saens, Schumann Heink, Samson and Delilah, victrola; Liszt, Rhapsodie Hongroise No. 2, Pianola-piano; Harry Lauder, The Picnic, victrola; Gottschalk, Last Hope, pianola-piano; Tetrazzini, Mignon-Polonese, victrola; Chopin, Etude op. 25, No. 12, pianola-piano; Florence Hinkle, When the Roses Bloom, victrola; Liszt, Liebestraum, pianola-piano; Fritz Kreisler, Leibesfreud, victrola; Bellini, Fantasie Grillante, Norma, pianola-piano, Verdi, Caruso, Abbott, Homer, Scott, Rigoletto, victrola; Massenet, Meditation, Thais, pianola-piano; Granier, Enrico Caruso, Hosanna, victrola; Sousa, march, Stars and Stripes Forever, pianola-piano.

Lowell, Wednesday, March 5, 1913

A. G. Pollard Co.

THE STORE FOR THRIFTY PEOPLE

SPECIAL SALE

OF

BED SPREADS

(SECONDS)

STARTS TODAY

AT ABOUT 35 PER CENT. LESS THAN REGULAR PRICES

1400 BED SPREADS

Just received from the largest manufacturer in New England, representing all the latest designs in crochet, satin finish and marseilles for single beds, regular and extra large size beds. This lot is very slightly imperfect and most of them can be easily mended and at a great saving from regular prices.

CROCHET QUILTS

$1.25 values, at ..... 79c Each
$1.39 value, at ..... 89c Each
$1.50 values, at ..... 98c Each
$2.00 values, at ..... $1.19 Each

Marseilles and Satin Finish Quilts

$2.50 and $3.00 value, at $1.49
$3.50 and $4.00 value, at $1.98
$5.00 and $6.00 value, at $2.49

(Extra Size)

$3.00 to $6.00 value, at ..... $1.98 and $2.98

Quilts for Single Beds

$1.00 to $3.00 value, at ..... 79c, 98c and $1.49

We consider this lot the best value offered yet. Sale at Blanket Counter.

ON SALE TODAY PALMER STREET BASEMENT

R. & G. CORSETS

Are not only the best fitting, but the easiest corset to wear. They are flexible, just what is needed for the present fashion, from the one time rigidity of the corset. A better figure and better fitting gowns if you wear R. & G. Corsets.

$1.00 to $5.00

West Section Right Aisle

$1.50 KID GLOVES

ONLY 79c PAIR

Some 500 pairs of ladies' kid gloves go on sale tomorrow, Thursday. A surplus stock of Pique, Prix Seam and Over Seam stitching. Every one an imported glove and perfect with the exception of some of the light colors, which are slightly soiled. All shades, including black and white. $1.50 grades, only 79c Pair

West Section North Aisle

TOMORROW, THURSDAY, THE FIRST SPECIAL WASH GOODS SALE OF THE SEASON

8000 Yds. Corded Shantung

A beautiful, silky, fabric in the very stylish shantung weave—one of the most appropriate materials for a cool serviceable summer frock. All shades, whole pieces, perfect goods, 25 inches wide. Regular price 29c, yard 19c

SEE MERRIMACK ST. WINDOW. SALE THURSDAY A. M.

PALMER STREET CENTRE AISLE

Let's Build Up New England

The Industrial Bureau of the New England Lines wants YOU to help it build business for New England.

The Bureau was established less than two years ago by the New Haven, Boston & Maine and Maine Central Railroads.

It has already brought to New England seventy-eight new manufacturing enterprises, representing a total investment of $3,350,000 and employing 4,000 persons.

Chambers of Commerce, boards of trade and other business associations have helped in this splendid achievement.

You, too, can help. How?

The moment you hear of anybody seeking a factory or a site for a new industry, or if you know of a New England industry that wants to increase its facilities, just notify the Industrial Bureau, South Station, Boston.

The Bureau will get busy.

The New England Lines

St. Patrick's Parade

Don't forget to order your SADDLE for the PARADE. The best in the city are at

Donovan Harness Store

Market Street, Cor. of Palmer Street.

P. S.—First come gets the best. Order now and be happy.

The Malted Cereal Co.'s

Malt Breakfast Food

WESTFIELD PURE FOOD LIST

This famous Board of Health says: "We desire to submit a list of food products which were found of high grade and worthy of honorable mention." In this honor list is Malt Breakfast Food. No further endorsement is needed.

A BIG PIANO SALE

PIANO TRUST CAN'T DOWN THE

Roxbury Storage Salesrooms

The Fight Grows Harder and More Bitter

A Great Chance for the Public to Buy at Cut Prices

A piano sale here is always a sacrifice, always a bargain sale, always a markdown sale. The very nature of the business here is one of sacrifice. The business here is not conducted like the business of a regular piano store where they are expected to make a profit on each piano. We don't let any piano loaf around our floors; a sacrifice tag is clapped on which on the face of it reads competition defied and it is sold to the first wise man or woman for the price marked on the tag. Price doesn't mean anything at these sales. We cut and double cut prices on all makes alike; we ask no favors, we want none, and we give none. In sales like these someone's loss is your gain, the profit is all yours. The finest instruments of the world's best makers are in the sacrifice list.

SOME NEW—SOME USED MORE—SOME LESS

McPhail Upt.	$ 75	Haller & Davis Upt.	$ 86
Kimball Upt.	$125	Hall & Sons Upt.	$250
Behning Upt.	$ 50	McPhail Upt.	$ 85
Ivers & Pond Upt.	$ 50	Schuman Upt.	$175
Haynes Upt.	$165	Emerson Upt.	$ 75
H. P. Miller Upt.	$ 85	Steinway Upt.	$115
Chickering Upt.	$ 95	Vose Upt.	$ 50
Kranich & Bach Upt.	$ 90	H. P. Miller Upt.	$ 85

PIANO PLAYERS NEW AND SECOND HAND, $150—$350

Your old Piano, Organ, Phonograph, Typewriter, Furniture, Desks, Jewelry or anything of value taken in exchange—Full Value Given.

$5 Down Free Delivery Anywhere, Any Time. Trial Allowed at Home. $1 a Week

No pianos sold to dealers for less than prices marked. Pianos stored, low rates. Three years allowed to test pianos. Full value allowed if you desire to change.

227 Central Street, Lowell, Mass.

SALES EVERY DAY

Open Monday and Saturday Evenings Till 9 o'clock.
Boston Salesrooms, 2418 Washington Street, Roxbury.

CARROLL BROS.

Plumbers, Steam Fitters and Sheet Metal Workers

36 Middle St. Telephone 1650

MEET ME AT THE LOWELL INN

The best place in Lowell to get a good square meal.

DWYER & CO.

PAINTERS, DECORATORS AND PAPER HANGERS

Estimates on all kinds of jobs, large or small, at 170 Appleton street.

Geo. W. Galvin, M. D.

The well-known Boston physician founder and for 18 YEARS the SURGEON-IN-CHIEF of the Boston Emergency Hospital, is Administering

PROF. PAUL EHRLICH'S

SALVARSAN "606"

Which is a specific for Lues and any of its manifestations which may appear in the form of Neuritis, Locomotor Ataxia, Neurasthenia and other maladies. Given intravenously, practically without pain and without loss of time. This solves the problem of centuries and rids the world of the worst scourge the human race ever knew.

THE PHYLACOGENS

A Modified Bacterial Vaccine discovered by Dr. A. F. Schafer, administered subcutaneously or intravenously, cures Urethritis, Rheumatism, Pneumonia, Typhoid, Asthma, Hay Fever, Erysipelas.

Write or phone for appointment.

Send for booklet explaining either treatment to

GEO. W. GALVIN, M. D.

120 HUNTINGTON AVE., BOSTON

Office Hours: 10 A. M. to 5 P. M. Sundays, 12 to 5. Evenings by appointment. Telephone Back Bay 5617.

DR. W. S. WEBB RESCUED

Fire Damaged Home of Financier

NEW YORK, Mar. 5.—Dr. W. Seward Webb, railroad man and financier, who has been ill for some time, was rescued yesterday by his servants when a fire in the second story of his Fifth avenue home threatened to reach his apartment. He was taken to the home of his son nearby, and last night returned to his home when it was learned that the fire, which caused damage of about $10,000, had not reached the living rooms.

Only two weeks ago John D. Rockefeller bought from Mrs. W. Seward Webb, the residence in which the fire occurred yesterday. The price paid was $1,250,000.

Mr. Rockefeller purchased the property, which was a wedding gift to Mrs. Webb from her father, the late William H. Vanderbilt, to prevent it passing into the hands of investors and to protect his own home and that of his son in the rear of the Webb home from the invasion of business or apartment buildings.

CASTORIA

For Infants and Children.

The Kind You Have Always Bought

Bears the Signature of Chas. H. Fletcher

AUTO STRUCK A TREE

Unknown Man Wrecks $6000 Machine

HOLYOKE, March 5.—An unknown man climbed into Joseph Metcalf's new $6000 limousine yesterday afternoon while the chauffeur, William Dearden, was in a local hardware store on Main street, and started it, and, before the clerk, who saw the action could tell Dearden, had whizzed away southward toward Springfield.

Fifteen minutes later the limousine, which street railway men said had been running at frightfully high speed, caromed against a tree near the Springfield Country club house and turned over on the street railway tracks, blocking traffic for nearly an hour.

The unknown driver was thrown out, but managed to make his escape on foot. Up to a late hour he had not been located. No clew as to the man's identity was obtainable, but it is believed that he had been on watch for a chance to steal the car.

The car was badly wrecked and will probable be nearly a total loss.

WILLIAMS' KIDNEY PILLS

Have you overworked your nervous system and caused trouble with your kidneys and bladder? Have you pains in loins, side, back and bladder? Have you a flabby appearance of the face, and under the eyes? If so, Williams' Kidney Pills will cure you. For sale by all druggists. Price 50c.

WILLIAMS MFG. CO., Props., Cleveland, Ohio

For sale by Falls & Burkinshaw.

BASEBALL AND FIELD SPORTS

THE SUN SPORTING PAGE

BOXING, GOLF AND ATHLETICS

Live Bits of Sport

If early season form is an indication of what Jim Thorpe is going to do later on the Giants will have some ball player in this same Indian when the National league opens. Thorpe is hitting the ball as though he intended to smash the cover and his fielding is all to the good. McGraw has worn the rough edges off the old Carlisle student's work in the short time that he has had him under his wing and is surprised himself at the Indian's wonderful aptitude for the game.

As foretold in this sheet last week, Mr. Irish has made arrangements with the Lawrence high school for a football game between the two institutions to be played on Thanksgiving day. This game will take the place of the Haverhill game with the Lawrence team and a four year agreement has been signed by the directors of athletics in the two high schools. The game next year will be played at Lawrence and each year the teams will alternate on the grounds. This arrangement is sure to prove of great mutual benefit to both teams as each team will be worked up to this game as a climax.

Packey McFarland will, without doubt, outpoint Jack Britton when they meet Friday night. There isn't a man of his weight in the country who can beat Packey in a ten or 12 round bout. The Chicago boxer is a wonder and the man who lands a glove on him is some boxer. McFarland has made more money than many champions and has never himself earned a clear title, but the fight fans have amply demonstrated that they would rather see the "Stockyard Wonder" perform than any man in his class.

The Parisians are certainly pulling hard for a fight when they offer the winner of the Frank Klaus-Bill Papke bout a diamond studded belt. Both of these men were wonders in their day, but are now on the toboggan. There are several boys who are fighting over here with no prospect of having their optics dazzled by diamond flashes, who would give either one of these fighters a very lively session.

According to the baseball schedule of the High school team which has just been made public by Principal Irish, the two games between Lowell High and Lawrence High will be played in June just before their season closes. These are the big games of the year, for both teams and very good judgment was shown by the management in placing these games at the end of the schedule.

Two of McGraw's Giants have already been put on the injured list at their camp at Marlin, Texas. Hunley, a pitching recruit, has been stricken down with an intestinal trouble and it is extremely doubtful if he will play again this season. Another youngster, Jacobson by name, twisted his ankle while chasing a fly and injured his knee as well when he fell.

Christy Mathewson, Jr., fractured his left arm in two places the other afternoon while out trying to imitate his famous father. The accident happened at Lewisburg, Pa., where the youngster and his mother are staying while Christy, Sr., is away on his training trip. Fortunately the fracture will not result in anything worse than splints for a few weeks for the boy.

Eddie Woodward, last year's star in the 600 yard event on the high school track team, is down at the annex in togs with the boys every day that they practice. Ed has a great stride and helps to pull the middle distance runners along by stepping the distance with them. When it comes to hurdling the ex-high school crack also shows great form and speed over a flight.

The University of Illinois has taken just the opposite view from that of the University of Pittsburg on the summer baseball question. Athletic Director George Huff of the former institution has come out with a scathing rebuke to the athletic officials of the larger western colleges in which he says that baseball is placed on a monetary basis in their intercollegiate games as well as outside. Of course this is dead wrong from an athletic director's viewpoint who wishes to stand in strong with the A. A. U. officials but cannot be seen by anyone else. Huff must want some job that Sullivan can hand out.

"Mel" Wolfgang, the former Lowell twirler, is doing a lot of worrying these days over his showing this year with the big show. He is at present with the White Sox in Paso Robles, California, and is working out under Callahan's personal direction. Mel has tried to break into the big leagues twice before but has been stopped each time by his lack of height. If Wolfgang can get over this obstacle for a few games he will undoubtedly stick with Chicago.

There is great activity these days among the members of the four companies of the National Guard whose military home is the Westford street armory. The night in the week that each company drills is always attended by the full quota of privates and noncoms as well as officers for each company is anxious to make as good a showing as possible at the coming United States inspection. On March 18 Companies C and G will be inspected and the following night Companies K and M will go through the same ordeal. These inspections are always carried out with strictest attention to detail and not the slightest violation of military discipline is brooked by the officer under whom the inspection is made. Lieut. McGinnis, U. S. A., will be the officer in charge this year.

One of the most instructive features inaugurated at the local armory during the past winter has been the school for non-commissioned officers, which has been held at irregular intervals for the past few months. This school was formed for the purpose of instructing the men who will some day be the commissioned officers of the companies in military manoeuvers of all kinds, tactics involved in the military game, and all things pertaining to the proper fulfilment of a soldier's duty. This feature has proved of great benefit to the officers as well as to the men who have been under instruction for the noncoms are in much better shape to assist their officers with the various company movements. On Monday, March 10, Col. George H. Priest will come to Lowell to take charge of the school for its next meeting. Col. Priest is the commanding officer of the Sixth infantry with headquarters in Fitchburg.

The olive drab blankets have arrived for the men in the Lowell companies. These blankets are the same as those of the regular army and the change of color was effected by the military experts who considered that olive drab was the ideal color for concealment under ordinary weather conditions.

The militiamen are wondering whether the military hike will be part of the April 19 celebration this year. For several years past the local companies have taken this jaunt on the April holiday and it was always an event that was looked forward to with great anticipation. The start was made from either the state house in Boston or the Lawrence Lightguard armory at Medford and furnished a severe test of the physical ability of those who took part in it. It is an event that needs a whole lot of training to prepare for, and the boys are afraid that they will not be notified by the state military authorities in time to get into the best of shape.

THE C. M. A. C. BASEBALL TEAM ARRANGING FOR COMING SEASON MADE FINE RECORD LAST YEAR

THE C. M. A. C. BASEBALL TEAM

Top row from left to right: Simard, Payette, Charles Marcotte, Fortier and Prescott.
Second row: Soucy, Salvas, Lussier, Descheneaux, William Marcotte, Capt.
Bottom row: Marchand, Chouinard, Lebourdais and Pelletier.

The above is a photograph of the C. M. A. C. baseball team, which was defeated but twice last season. The young men are preparing for the coming season which will begin next month.

The members of the team are now organizing a whist and social which will be held at the C. M. A. C. hall in Pawtucket street on Mar. 23, the proceeds to be devoted to the running expenses of the team.

The C. M. A. C. baseball team was organized last year and was composed of some of the best players of this popular organization. During the season fifteen games were played and only twice was this team defeated, once by the Westford A. A. and another by the Manhattans, when a championship game was played at Spaulding park. The young men of this organization have crossed bats with nearly every amateur team of this city, and at every game they showed exceptional skill in handling the sphere and bat.

Prescott, who is a Holy Cross graduate, is the pitcher and he promises much in the line of baseball, while the other players are also clever in their respective positions.

The players of the team and their positions are as follows:

Simard, substitute; Charles Marcotte, first base; Soucy, catcher; Prescott, pitcher; Salvas, rightfield; Descheneaux substitute; William Marcotte, short stop; Marchand, second base; Chouinard, third base; Lebourdais, left field; Pelletier, centre field. Joseph Payette is president of the team, while Gustave Fortier is manager. Arthur J. Lussier is president of the C. M. A. C.

NEW Y. M. C. A. BOWLING LEAGUE

Opened Last Night—The Baraca League Games—Lowell Post Office Clerks Won

Last night was the opening date for the new Y. M. C. A. bowling league and a close game was rolled between Team Three and Team Five. The former team was the winner by the score of 1190 to 1168.

The Highland Methodists were the victors in their match with the Calvary Baptist rollers in the Baraca league by a fairly large margin. Kennedy of the losers was high man with a total of 294.

The Swedish M. E. bowling team were easy winners over the St. Paul team in the other Baraca game last night. F. Schonbom with 287 was high.

A bowling team composed of postoffice clerks from Lowell defeated a team of like composition from Lawrence last night by the narrow margin of five pins. The game was rolled with six-man teams and was very exciting throughout.

The Climax rollers were beaten by two pins in their Heinze-Cartridge match with the Magnetos in the closest contest that the league has had this season. Freeman was high with 282.

The Fixers won their game with the Knitters last night, taking the first and third strings and the total, by the score of 1241 to 1221.

Teams Six and A were the winners in the Crescent two-man roll-off last night. Rourke was high man with a total of 313.

The scores and summaries in detail are as follows:

Team Three—Gray, 224; R. Johnson, 247; Gumb, 209; Inglis, 256; C. Johnson, 254. Total, 1190.

Team Five—Pead, 261; McLaren, 214; Borders, 211; Hamilton, 237; Flanagan, 245. Total, 1168.

Team Four—LeBrun, 256; Whitelock, 263. Total, 519.

Team Six—Beauregard, 252; Willis, 280. Total, 532.

Team A—Rourke, 313; Singleton, 303. Total, 616.

Team B—Donohue, 293; Flanders, 280. Total, 573.

Fixers—Johnston, 254; Senior, 253; Schnell, 254; Kearns, 225; Silcox, 253; total, 1241.

Knitters—Capone, 248; Barry, 217; McHloux, 245; Boisvert, 261; Aster, 250; total, 1221.

Cole's Wonders—Duren, 250; Furlong, 246; Hall, 270; Cole, 295; Colerush, 264; total, 1327.

Adams' Pets—Richardson, 302; Durrough, 268; McGovern, 266; Adams, 203; Lillis, 268; total, 1303.

Lawrence—Kiley, 251; Fitz, 220; Jordan, 283; Travisee, 237; Ford, 255; Smith, 273; total, 1519.

Lowell—Ivers, 276; Gurney, 229; Bell, 253; Sparke, 218; Turnquist, 235; O'Dea, 263; total, 1524.

St. Paul M. E.—Burtt, 266; A. Saunders, 270; Griffiths, 299; B. Richardson, 264; McElroy, 259; total, 1298.

First Swedish M. E.—H. Johnson, 273; H. Horndahl, 265; G. Swanson, 279; Sub, 271; F. Schonbom, 287; total, 1375.

Highland M. E.—Harrison, 260; Maguire, 263; Leach, 278; Holgate, 278; Kilpatrick, 282; total, 1370.

Calvary Baptist—Myrick, 255; Davis, 261; Sub, 257; Phinney, 237; Kennedy, 294; total, 1304.

Climax—Johnson, 240; Dullingham, 239; Pearson, 201; Freeman, 282; Quirk, 259; total 1224.

Magnetos—Cunliffe, 223; Kivlin, 229; Favro, 261; Scully, 241; Carty, 262; total, 1226.

HIGH SCHOOL SCHEDULE

Baseball Team Will Meet New Opponents

The High school baseball schedule will include several new teams among the long list of schools with which games have been arranged by Principal Irish and Manager Messer. St. John's preparatory school appears on the schedule this year and relations between the two schools prove a boost for the local team as the Danvers school is ranked well up in the schoolboy athletic ranks.

Several of the veterans beside Captain Gill are back this year and Lowell will have a strong nucleus around which to build up a fast aggressive team. Haggerty, Forgays, Breen, Sturdevant and Cawley are all men who can put up a gilt edge exhibition of scholastic baseball.

Thomas Fisher, faculty manager of the baseball team for the past few years, will not be able to accept the position again this season as he has been selected as the principal of the Industrial school. Mr. Fisher will be greatly missed by the boys not only for his managerial fitness but also on account of his ability to assist in coaching the team. The coach for the boys has not been appointed as yet but something definite is looked for in a short time.

The schedule as arranged at present is as follows:

Saturday, April 19—Melrose at Melrose at 10 a. m.
Saturday, April 26—Open.
Saturday, May 3—St. John's Prep. at Danvers.
Wednesday, May 7—Nashua at Lowell.
Saturday, May 10—Open.
Wednesday, May 14—Lawrence academy at Groton.
Saturday, May 17—English high at Lowell.
Wednesday, May 21—Open.
Saturday, May 24—Manchester at Manchester.
Friday, May 30—Open.
Saturday, May 31—Waltham at Waltham.
Saturday, June 7—Open.
Wednesday, June 11—Nashua at Nashua.
Saturday, June 14—Lawrence at Lowell.
Wednesday, June 18—Haverhill at Lowell.
Saturday, June 21—Lawrence at Lawrence.

Bowling Tournament

TOLEDO, O., March 5.—The work of the Colona team of Chicago last night when the members totalled 2900 in the second squad of five men teams and went into third place aroused interest as to what they would do today in the two man individual events of the American Bowling Congress tournament.

Teams from Detroit, Columbus, Des Moines, Iowa and Pittsburgh competed in the two men contests this forenoon. These events will be followed this afternoon by the individuals who will roll until seven o'clock tonight.

Football Coach Reinstated

WASHINGTON, March 5.—Charles C. Daly of Boston, a noted football coach, was ordered reinstated in the army yesterday in a bill passed in the last hours of the 62nd congress. Daly was captain of the Harvard football team, was appointed to West Point academy and became captain of its football eleven, graduated and was commissioned as a lieutenant in the army, resigned to coach the Harvard eleven and then sought re-instatement.

JOE THOMAS REFEREED

McDonough and Gallant in Draw

MANCHESTER, N. H., March 5—More than 2200 boxing fans crowded the Mechanics hall arena last night and saw two exceptionally fine bouts, both of which resulted in draws. In the feature bout of 12 rounds Young McDonough of Manchester and Gilbert Gallant of Chelsea, Mass., gave a fine exhibition, not only of boxing but of hard milling.

McDonough obtained an early lead, but this was counterbalanced in the closing rounds by Gallant, who in the 9th, 10th and 11th rounds administered severe punishment. In the second round McDonough caught Gallant over the right eye and caused a severe cut, and in the 11th round Gallant retaliated by nearly closing McDonough's eye. The decision of a draw was merited.

Young Labore of this city was the opponent of Tommy Flannagan of Cambridge, Mass., in the semi-finals. It was announced before the men clashed that all bets would be declared off, as Flannagan had failed to make weight. He weighed more than 120 pounds, while Labore was under 116.

Flannagan's superior weight and reach were offset by Labore's quickness. He was after his man so hotly that he had a decided lead in the first seven rounds. After this Flannagan fought to better advantage and was given a draw. The decision, however, was unpopular with the spectators.

Young Bradley and Young Demers 26, local boys, boxed a six-round bout. Billy Walker refereed the preliminary and Joe Thomas of Lowell the two feature bouts.

McDonough in Good Shape

Interest grows daily as the time draws near for the Young McDonough-Johnny Dohan meeting which will take place at the rooms of the Lowell A. C. Friday night. The return meeting between the Manchester and New York boxers is creating a greater interest than their first match which by the way was one of the best bouts decided at Mathew hall this season.

Dohan, by virtue of his recent knockout victory over Jack Lundy, is looked upon with great favor to accomplish a similar result on the Galway slasher. McDonough is of an optimistic frame of mind and is not allowing Dohan's winning streak to bother him in the least. If their last match was a good one the meeting Friday night promises to eclipse it in many ways and the result is awaited with much concern by the followers in this city. Dohan sends word that he will arrive as has been his custom for his matches here early Friday morning. He will leave Thursday night on the midnight from New York, which will bring him into Lowell the first thing Friday morning.

The match between Kid Lee and Young Morgan, which will precede the Dohan-McDonough setto, is looked upon as one of the best semi-wind ups of the season. The preliminaries too, are to be furnished by clever boys. Young Catran and Kid Hamilton will meet in one of the six-rounders and Kid George and Young Cooney will exchange greetings in the other number.

Basketball Notes

The Employed boys of the Y. M. C. A. will play the Juniors' first team of the Y. M. C. A. on Wednesday night, and the All Stars of Lawrence, champions of Lawrence at 120 pounds on Thursday night and two interesting games are expected. The following Employed players report at 6.30 on Wednesday and Thursday evening: Doole, Mitchell, Greenwood, Angus, McElroy, Willis. Game at 8 o'clock.

Bowling Match

A very exciting bowling game was played between the young ladies of the Middlesex steam laundry and the C. F. Hatch Co.'s team. The latter team being the winners with 61 points to their credit.

MYSTERY FOR SHERLOCK HOLMES

Some New Developments in the Adventure of the Threatening Letters—The Story

The mystery of the threatening letters which would give the renowned Conan Doyle a rare theme for another interesting Sherlock Holmes story, and which is the subject of one of the most interesting cases that has been tried in the police court for some time, in spite of the efforts of the police, attorneys and parties to throw light on the matter, still remains a mystery and bids fair to continue in that class for some time. A Miss Levesque, who the attorneys were certain could solve the problem, was earnestly sought for by the police officials until recently when a girl by that name was located. She was brought into court this morning and found to be the wrong Miss Levesque.

It was some weeks ago that the trial was first opened on complaint of Miss Ethel Scraggs, who alleged that Miss Gertrude Wilkins, the defendant in the case, had been sending threatening letters to her, thereby causing a wholesome fear to arise within her heart. Miss Wilkins stoutly denied any knowledge of the letters, and so attributed to the case characteristics which qualified it for the ranks of mysteries. A. S. Goldman, Esq. appeared for the prosecution while W. H. Wilson, Esq. represented the defendant.

Another person who figured prominently in this case was Mr. Harold Corson, with whom Miss Scraggs admitted she is keeping company, when she took the witness stand at the trial a few weeks ago. It developed that Mr. Corson and Miss Wilkins, the defendant had at one time been very friendly and Miss Scraggs admitted that the fact that she now claimed the attentions of Mr. Corson might be a possible motive for the sending of the letters. On the other hand Miss Wilkins stated that she bore no ill will against the complainant because of this and that she had no ill feeling against her for anything at all. She said that they had been good friends until recently. As to who could possibly have written the letters, she could not give any information whatever.

During the trial held recently, persons admitted to have had considerable experience with handwriting were placed upon the witness stand and one of these was the assistant cashier of the Traders National bank, Mr. Walter Cleworth. He said that the penmanship of the letters in question was similar to that in the sample letter written in court by Miss Wilkins at the request of Attorney Goldman, but he added that the writing could be quite easily imitated by an expert.

But one of the strangest features of all is the fact that since the last occasion when the trial was opened in the police court, Mr. Harold E. Corson has received another of the mysterious letters and it reads as follows:

March 2, 1913.

"Mr. Harold Corson:

"Take my advice; do not go to court next Wednesday, March 5, 1913. Keep away for if you get upon the witness stand and swear against Gertrude Wilkins you will regret it all your lifetime. For God's sake drop the case for the sake of Miss Ethel Scraggs and yourself. Stay away."

The above epistle was brought into court this morning. Certainly it does not to any extent lift the veil of mystery from the case. It was unsigned.

Mrs. Brenda Jones, of the office of the registry of deeds was in court to examine the handwriting. Mrs. Jones is said to have had considerable experience with such handwriting in her work, but on the witness stand she could make no positive statements that would throw any light on the case of the threatening letters.

An effort will be made to locate the Miss Alkina Levesque who is said to have delivered some of the letters. Mr. Goldman said that he has her address. Meanwhile the case was continued until Saturday.

That Board Bill

James O'Neil was arraigned on a complaint charging him with unlawfully removing baggage from a boarding house conducted by Maggie Regan, 20 Brookings street. It is said that he owed a bill. On the stand the complainant said the man had roomed at her house until yesterday when he left, and she was of the opinion that he intended leaving town. He stated that he merely wanted to get his tools which, he said, the suit case in question contained. He was placed on probation for one month to pay up the bill.

Asked to be Sent Away

Vagrancy was the charge against Charles Moines who, it is said, wandered into the police station this morning and saying that he was ill and has no home nor employment, expressed a wish to be sent away. His wish was complied with and Judge Enright sent him to the state farm.

Foster Given a Chance

The case of Thomas W. Foster, who a short time ago was in court for abusing his wife was continued for one month.

A Lively Party

There were several first offenders to plead guilty and pay the initiation fine of $2. When James J. Moran was called to answer to a complaint of drunkenness, he was found to be in bad shape and he was sent to jail for ten days. Nora Griffin, whom Officer Cullen said he arrested from a house at 25 Lakeview avenue, pleaded guilty to drunkenness and was sent to jail for three months and Lena Root fared likewise.

For William J. Griffin it was a third offense and he was sent to the house of correction for four months.

There was a hilarious party at the Griffin house when the police called.

THREATENED PRESIDENT

Case Against Davenport Put Over Till April

TRENTON, N. J., March 5.—Owing to the absence of President Wilson's secretary, Joseph Tumulty, the case of the government against Seeley Davenport and Jacob Dunn, indicted for sending letters threatening the life of the president, could not come up in the federal court yesterday but went over to the April term of the court in Newark.

It was Mr. Tumulty who read the contents of the letter received at the state house when Mr. Wilson was governor of New Jersey and therefore it is necessary to have his evidence to show their receipt.

ABEL KIVIAT AND JOHN PAUL JONES LIKELY TO MEET IN ONE MILE RACE

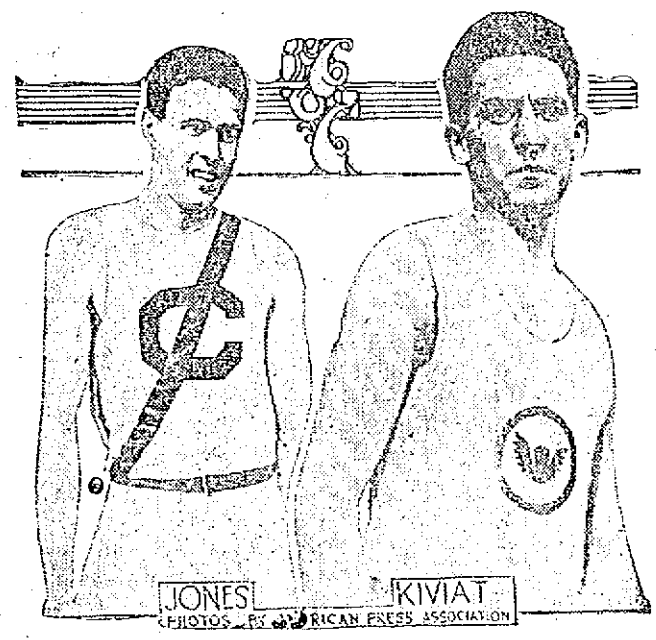

NEW YORK, March 5.—Who is the fastest amateur for a mile? There is little doubt that the honor belongs either to Abel Kiviat or to John Paul Jones. The latter holds the world's amateur record of 4 minutes 15 2-5 seconds made at Cambridge three years ago. Efforts are now being made to arrange a match between Jones and Kiviat, and should they meet, which seems probable, a new record for the distance will doubtless be established.

CASCARETS SURELY STRAIGHTEN YOU OUT.

NO HEADACHE, BILIOUSNESS, BAD TASTE OR CONSTIPATION BY MORNING

Are you keeping your bowels, liver and stomach clean, pure and fresh with Cascarets, or merely forcing a passageway through these alimentary or drainage organs every few days with Salts, Cathartic Pills, Castor Oil or Purgative Waters.

Stop having a bowel washday. Let Cascarets thoroughly cleanse and regulate the stomach, remove the undigested, sour and fermenting food and foul gases, take the excess bile from the liver and carry out of the system all the decomposed waste matter and poisons in the intestines and bowels.

A Cascaret tonight will make you feel great by morning. They work while you sleep—never gripe, sicken or cause any inconvenience, and cost only 10 cents a box from your druggist. Millions of men and women take a Cascaret now and then and never have Headache, Biliousness, Coated Tongue, Indigestion, Sour Stomach or Constipated Bowels. Cascarets belong in every household. Children just love to take them.

EFFECTIVE TREE SPRAYING

Now, today, is the proper time for spraying fruit bearing and foliage trees. It may seem early to you but not to the pests which blight your trees.

One spraying now before the buds come is worth two applications later. Why not do it now?

We call to your attention the list below for special work on San Jose scale. Lime Sulphur Solution destroys this, also fungus growths.

LIME SULPHUR SOLUTION
ARSENATE OF LEAD
SPRAY PUMPS
BARREL PUMPS
TANGLEFOOT
BORDEAUX MIXTURE
BRASS BUCKET PUMPS
KNAPSACK PUMPS

We Have What You Need For Spraying.

DELIVERY FREE BY AUTO

ADAMS HARDWARE

& PAINT CO. 404-414 MIDDLESEX ST.

EAGLES, NOTICE

All members of Lowell Aerie are requested to be present at the home of our late brothers, George W. Shea, 27 Butler avenue at 7.30 o'clock, and Thomas F. Duffy, 667 Lakeview avenue at 8 o'clock, this evening, March 5, 1913, where the exercises of our order will be held. Per order.

EDW. F. FLANAGAN, W. Pres.
JOHN M. HOGAN, Secretary.

7-20-4
THOS. G. SULLIVAN'S
10c CIGAR

7-20-4 output now 500,000 weekly. By far the largest selling brand of 10c cigars in the world. Factory, Manchester, N. H.

WILLIAM GREW
Who Scored a Great Success in "The Gamblers" at Opera House Last Night.

AMUSEMENT NOTES

Opera House

The Lonergan Players in "The Gamblers," Charles Klein's vivid drama dealing with the high pressure of finance of New York banking powers is the current week's bill at the Opera House and the performances being given of this play are pronounced the best of anything so far offered here by this company and fully equal to those of the play when first seen here. There are many strong scenes and dramatic moments in "The Gamblers" which is written in the author's best vein and may easily be classed with "The Music Master," "The Lion and the Mouse" and "The Third Degree." The company is cast to excellent advantage in this play and every member of the cast present the character assigned them in forceful and telling manner. A word as to the staging of the play should not be omitted as most artistic and effective. Performances of "The Gamblers" will be given every afternoon and evening for the remainder of the week. The bill for next week will be "Raffles" with Mr. Lonergan in the title role. Seats for all performances are on sale at the box office one week in advance.

Keith's Theatre

For a real carnival of aquatic sports look over the Rice and Dore circus appearing at the Keith theatre, this week, then see if doesn't strike you as being the biggest and best thing of its sort ever. All kinds of swimming by an adorable bevy of nymphs, some exciting log rolling by real Indian champions, and some funny clowning by buffoons of the water are among the better points of the entertainment. There are seven other acts on the bill, among them "Stop Thief!" a glinting little comedy in which David Higgins and company take part. Paul Kleist, in a pantomimic novelty, is decidedly out of the ordinary and Dorothy Richmond in "A Midnight Marriage" have a successful skit. Others on the bill are: Lewis and Demont Irene Delys, an ingenue; Meyer and Sheldon, classy performers; and Lee Perrin. Seats may be secured in advance for all performances. The box office telephone is No. 28.

The Playhouse

A play that provokes laughter needs no praise. It proclaims its own merits. "The Marriage of Kitty," which is being given a splendid revival by the talented Drama Players at The Playhouse this week is an adaptation from the famous comedy "La Passerelle," and was played with success by Marie Tempest, both in England and in America. In the character of "Kitty Silverton," Miss Mann is especially pleasing, while Mr. Smythe portrays the character of "Sir Reginald Belsize" in his usual clever style. The other members of the cast are also seen to advantage. The staging of the piece is capitally done. Tickets for the remaining performance should be secured in advance to assure patrons the best seats. Hallet Bosworth and Miss Gertrude Maitland will be included in next week's cast.

Merrimack Square Theatre

A bill that's as well balanced as it's thoroughly enjoyable is the week's offering at the Merrimack Sq. theatre this week. It contains a number of the best vaudeville acts seen locally for many months and is topped off with a series of interesting pictures. Anna Madigan & Co. in the Irish singing creation "A Dream of Killarney." The harmonists, the Fest Brothers in a brand new musical duo and Valvino and La More, a clever pair of acrobats and balancers are the vaudeville acts also the pictures.

Better Go Early

While Mr. Arthur K. Peck's lecture in the People's club course tonight will not begin until 8 o'clock, it will be well for those who wish to hear this favorite speaker and see the beautiful views he will display, to go early. The hall in the Runels building is fairly commodious, but it will scarcely contain all would-be auditors. The subject will be "From the Azores to the Bay of Naples." The hall is in the Runels building, Merrimack square and the elevator will run. There is no charge for admission and everybody is invited.

Theatre Voyons

Today "The Drama in the Air" is a feature at the Theatre Voyons. Its story of the race between two aviators the almost fatal fall of one and the love story interwoven makes it one nighty interesting reel. "Love in an Apartment Hotel," a Biograph, is a genuine success, it is the real thing and is fully up to the standard set by this company. A clever comedy provides plenty of laughs and the musical program is unequalled.

The Kasino

All of the latest popular musical compositions are heard at the Kasino, where free concerts are given every afternoon and evening by the big brass band. In addition, the band plays a wide variety of music varying from rag-time to the classical, and plays it well. Roller skating is always fully appreciated at the Kasino, which has a standard all its own. "There's a reason."

Loyal Excelsior Lodge

Loyal Excelsior lodge, No. 6303, I. O. O. F., M. U., held its regular meeting in Post 120 hall, Merrimack street, March 3, and it was largely attended. Routine business was transacted; four propositions for membership were received. The entertainment committee has arranged for an old fashioned tea party and entertainment to be held in Post 120 hall on March 15, 1913, and a large attendance of the members and friends is expected.

A. G. POLLARD CO.

THE STORE FOR THRIFTY PEOPLE

Ladies' Ready-for-Wear Dept.

Bargains for Thursday

$1.98 PETTICOATS 98c

10 dozen extra fine finish sateen Petticoats, colors black, navy, Kelley, American Beauty, brown and gray. These are regular $1.98 petticoats. THURSDAY..... **98c**

BUNGALOW APRONS 49c

About 5 dozen Bungalow Aprons, left from our house dress sale, are marked 49c. THURSDAY **49c**

$18.50 WINTER SUITS $5.00

Just 11 Suits, marked from $18.50 and $22.50. THURSDAY **$5.00**

$15.00 WINTER COATS $5.00

A small lot of Winter Coats, in black, white and brown and white mixtures, and a few black, caraculs. THURSDAY **$5.00**

$7.50 REPP RAINCOATS $3.98

Small lot of Repp Rubberized Raincoats, colors black, navy, gray and brown. These are regular $7.50 coats. THURSDAY **$3.98**

$5 and $7.50 Children's Winter Coats $1.98

Every Child's Winter Coat has been marked $1.98 from $5 and $7.50. THURSDAY..... **$1.98**

Cloak Dept. Second Floor

BASEMENT BARGAIN DEPT.

Thursday Specials

BATES GINGHAM—Bates Gingham in remnants, best quality, new spring patterns, checks, plaid stripes and plain chambray, 12 1-2c value on the piece. Thursday special, yard **8c**

BROWN COTTON—One bale of 36 inch wide Brown Cotton Remnants, good quality, 7c value. Thursday special, yard **5c**

BLEACHED COTTON—One case of good Bleached Cotton Remnants, good quality, 7c value. Thursday special, yard **5c**

LONG CLOTH—Remnants of very fine long cloth, 36 inches wide, good fine quality for fine underwear, 19c value on the piece. Thursday special, yard..... **10c**

MERCERIZED NAPKINS—50 dozen of fine Mercerized Napkins, 8c value. Thursday special, each..... **4c**

LADIES' NIGHT GOWNS—Ladies' Night Gowns, made of good cotton, embroidery trimmed, 50c value. Thursday special, each **33c**

HOUSE DRESSES—Ladies' House Dresses, made of fine percale chambray ginghams and nicely trimmed, $1.00 value. Thursday special, each..... **75c**

IN EVERY HOME USE FOR RESINOL

Keep that Soothing, Healing Ointment Always Ready for Use

The same soothing, healing, antiseptic medication which makes Resinol Ointment so successful for eczema and other skin eruptions, makes it also the ideal household remedy for a score of troubles that constantly arise in every home. It quickly heals burns, scalds and wounds; is an excellent dressing for ulcers, felons, boils and stubborn sores; stops itching at once; gives prompt and permanent relief from piles, and is invaluable for many minor skin troubles such as cold sores, pimples and chafings.

Resinol Ointment positively contains nothing of a harsh or injurious nature. It is absolutely pure and so gentle, yet effective, that it can be used freely on the most inflamed surface or the tenderest skin, even of a tiny baby. Doctors have prescribed it for eighteen years. You can test it free by writing to Dept. 3-S, Resinol, Baltimore, Md., for a generous sample and a miniature cake of Resinol Soap. Every druggist sells Resinol Ointment in two sizes, opal jars, fifty cents and a dollar.

Theatre Voyons TOMORROW

Motion Pictures of Pres. Wilson's Inauguration On Tuesday

Academy TONIGHT

LORNE ELWYN COMPANY in "THE OUTLAW"
Extra Added Attraction
AMATEURS

"Did You Think of Me Today?"

"Yes—Here's Some WRIGLEY'S SPEARMINT

It's a Voucher for My Thoughts."

"But I thought of myself as well. I'm very fond of the refreshing mint leaf juice and it's very fond of me.

"It refreshes my mouth after smoking and gives me an appetite. It purifies my breath and brightens my teeth besides preventing an over-eaten feeling after meals.

"It's the cheapest and best amusement known. I may forget other things but I never forget to bring the *beneficial, inexpensive* confection."

BUY IT BY THE BOX

It costs less—of any dealer—and stays fresh until used.

Look for the spear

Avoid imitations

CHANGE ELECTION DATE

Vermont Contest to be Decided in November

MONTPELIER, Vt., March 5.—A marked increase in the license vote was one of the features of the elections in the cities and towns of Vermont yesterday.

Returns from half the voting places on the eight constitutional amendments submitted to the voters indicated that all of them were carried, including the one changing the date of the state election from September to November.

Cities for Amendments

All the cities went strongly for the amendments and many rural communities which had been expected to oppose the proposed amendments declared in favor of them.

Ten towns changed from no-license to license, while eight places, including the small city of Vergennes, changed from "wet" to "dry."

Burlington, Rutland and St. Albans were the cities voting to remain in the license column. Montpelier and Barre continue the no-license policy by narrow margins.

Caledonia county now has the first license town in its history, Groton voting for the licensed sale of liquor.

Elmore, Lamoille county, went "wet" for the first time since its incorporation. Colchester, a town larger than the city of Vergennes, changed from "dry" to "wet," as did the town of Bolton.

In Burlington, James E. Burke, the "Blacksmith Mayor," was re-elected after a three-cornered contest, defeating A. S. Drew, republican, and E. J. Thomas, progressive-citizen.

Going to the Pacific Coast? I Can Save You Money

Cheap, special rate railroad tickets. Extra comfortable sleeping berth arrangements in Pullman Tourist sleeping cars, everything clean as wax and the cost greatly reduced. Don't waste your money and make the trip by some uninteresting route.

I can be useful, if you will tell me about your plans. The "Burlington Route," (C. B. & Q. R. R.) famous for its low fare Tourist Car Service, employs me to look after your comfort and attend to all the little details of your journey. Call or write. Let me give you maps and pictures, and arrange for your sleeping berth, and tell you what you want to know about the trip.

Alex Stocks, New England Passenger Agent, C. B. & Q. R. R., 264 Washington st., Boston.

WHIST AND SOCIAL

Over 400 People Attended the Party in Aid of St. Louis' Church Held Last Evening

Eugene Ducharme, sexton of St. Louis' church, conducted a very successful whist party at the parochial school last evening for the benefit of the church. Over 400 people were present and a very pleasant soiree was enjoyed. At the conclusion of the whist the following entertainment program was rendered, much to the delight of the audience.

Piano selections, six hands Misses Onida Lussier, Anna Asselin and Lauretta Champagne; motion song by the children of the first grade; comic playlet, "Les Deux Nerveuses," Misses Fleur-Ange Ouellette and Antoinette Landry; piano duet, Misses Beatrice and Irene Mercier; chorus, "Our Flag," children of the second grade; comic playlet, "Blanc-Bec et Noirand," Arthur Landry and Arthur Gosselin; comic songs by Arcelie Bruneile; song, "Le Repertoire de Germinale," by Jules Morrissette, and comic song by George Labranche.

Narcisse Gadbois presided over the affair.

Lecture on Pope Pius X

Through the Notre Dame Alumnae the people of this city will be given a chance on Sunday evening, in Associate hall to hear the real story of Pope Pius X, his duties and his anticipations, when Reverend James Murphy, who has spent several years at the vatican, will lecture on the pontificate.

Father Murphy's talk promises to be the most interesting, on this subject, of anything ever heard in this city. To give a talk on the popa and the inside workings of the vatican is as second nature to Father Murphy, and as for the authenticity of his talk, it will be as true and as thorough as years of intimacy, through living within the sacred walls of the vatican and being as close to His Holiness and the papal secretary, can make it.

Tickets for the lecture are now being sold by the members of the alumnae, and those unable to procure same in advance will be accommodated with a box office sale, the time of which will be given later.

Headache?—It's Your Liver

Too Many People Take Headache Powders When a Liver Tonic Is Needed

Try Olive Tablets—the Substitute For Calomel

Anyone who takes Dr. Edwards' Olive Tablets the moment he suspects his liver or bowels, will never have headache.

There is no necessity, when you take Olive Tablets, of following them up with nasty, sickening, griping salts or castor oil, as you should after taking calomel.

Olive Tablets do not contain calomel or any other metallic drugs; they are a purely vegetable compound mixed with olive oil, sugar-coated, easy to take, and never gripe or cause weakness.

Thousands of people take one every night at bedtime just to prevent disorder of the liver, constipation, bad breath, pimples, headache, etc.

Dr. Edwards, calomel's old enemy, discovered the formula for Olive Tablets after seventeen years of practice among patients afflicted with liver and bowel troubles.

Try them for a week. Take one on retiring nightly.

"Every little Olive Tablet has a movement all its own." 10c and 25c per box.

The Olive Tablet Company, Columbus, O.

MISS LAURA TINTLE
Who Is Seen in This Week's Cast at the Playhouse in "The Marriage of Kitty"

ANNA MADIGAN
Appearing in Entertaining Act at Merrimack Square Theatre This Week

THE SUN CLASSIFIED ADVERTISEMENTS

TO LET

THOROUGHLY CLEAN, SUNNY 5-room tenement to let; toilet and shed on one floor; gas; handy to mills; price $.25 per week; No. 25 Fulton st., Centralville. Apply 276 Westford st.

FURNISHED ROOMS TO LET BY week, with steam heat and gas, from up; by the day or night. 25c up. 8 Central st.

FURNISHED ROOMS AND LIGHT housekeeping rooms to let; also three-room furnished tenement. Apply 387 Central st.

A PLACE TO MAKE MONEY. BOARDing house to let; plenty of boarders; $4 a week; no washing; sure pay from the office. Houses and land for sale. Inquire Eustache Christman, 354 Woburn st., South Lowell.

LARGE DOWNSTAIRS FRONT room to let; heated; modern conveniences, at 573 Central st.

NEWLY FURNISHED ROOMS FOR light housekeeping. Apply 179 Middlesex st.

FIRST CLASS BOARD AND ROOMS to let; steam heat; most desirable residential district in the city; one minute's walk from Westford st. car line. Inquire Mrs. Nettie Saunders, 68 Gates st. Tel. 2685.

ROOM SUITABLE FOR BARBER shop or business office, to let, on second floor of the Harrington building, Central st.

FOR RENT

—IN THE—

HARRINGTON BUILDING

52 Central Street

Splendid rooms on the second floor, suitable for Physician, Dentist, Tailor, Barber, Dressmaker or Real Estate dealer. Also offices on the third floor. Rent reasonable. Apply to D. J. Harrington, New Sun Building, or at The Sun Office.

What Our Customers Say of

The New Vacuum Clothes Washer, Price $3.50.

"With three little children, how did I ever do without it?"
MRS G. D. DOBBS, N. Y.

BRADLEY BUILDING
175 Central st., Room 229. Tel. 1951-5

CUT PRICES ON

LEATHER GOODS

DEVINE'S

124 MERRIMACK STREET
Repairing, Etc. Telephone 2169

FOR SALE

FARM WAGON FOR SALE, WITH hay attachment; also square wagon and buggy without top; cutter sleigh. Call and see me. John Keefe, 246 Tenth st.

SADDLE, BRIDLE AND LEGGINGS for sale; in good shape. Apply Goodale's drug store, Central st.

LODGING HOUSE FOR SALE; 16 rooms; all furnished and let; located on the best part of Moody st. Address J. 4, Sun Office.

WE HAVE SOME GREAT BARgains in second hand upright pianos. Prices from $50 up. 747 Merrimack street.

INCUBATOR FOR SALE; IN GOOD condition; can be seen at 44 Hale st.

19 PULLETS AND A ROOSTER FOR sale; will sell reasonable if taken at once. Call at 617 East Merrimack st.

SECOND HAND KITCHEN RANGES, second hand chamber set and round dining room table, in good condition, for sale at 125 White st. Tel. 3305-1.

MANURE FOR SALE IN LARGE OR small lots. Inquire John Brady, 155 Church st. Tel. 975-4.

KOHLER & CAMPBELL MAHOGANY piano at a great bargain; piano in first class condition; will sell $135 cash. 747 Merrimack st.

CHAS. DUPRA'S CHAMPION LAYing strain of R. I. Reds and Plymouth Rocks. 50c per setting. 54 Clifton st., Wigginville.

HOT WATER HEATING BOILER for sale, at a wonderful bargain at 20 Varney st.

ROLLER CANARIES FOR SALE. Males and females. 102 Cross st.

A FIRST CLASS ORGAN FOR SALE. Price $25.00. J. Kershaw, piano tuner, 199 Cumberland Road.

ELMORE 5-PASSENGER TOURING car for sale; price $350. Car can be seen at Church Street Garage.

PROF. EHRLICH'S "606"

SALVARSAN

Administered in the veins at Dr. Temple's Lowell office. NO LOSS OF TIME from business. NO PAIN. Lues, malaria, locomotor ataxia and various forms of skin disease arising from blood poison.

This solves the problem of the centuries and rids the world of the WORST SCOURGE that the human race has known. RESULTS IMMEDIATE. Wasserman blood tests made. Also treats cancers, tumors, all acute and chronic blood and nervous diseases of men and women, hydrocele, varicocele, stricture, prostatic diseases, piles, fistula, fissures, ulcers, and rectal diseases WITHOUT THE USE OF THE KNIFE. Diseases of the eye, ear, nose, throat, skin, stomach, liver, kidneys, bladder, bowels, and rectum, epilepsy, and all nervous diseases.

Terms always made to suit the convenience of anyone applying for treatment, and very reasonable charges. Do not treat elsewhere until you have investigated methods and terms. Lowell office, 97 Central street, Mansur block, Wednesdays 2 to 4, 7 to 8; Sundays, 10 to 12.

Consultation, Examination, Advice FREE

Storage for Furniture

Separate rooms $1 per month for regular $2 two-horse load. The dryest and cleanest place for storage in Lowell. Telephone connection. O F. Prentiss, 356 Bridge st.

HELP WANTED

OPERATORS (MALE) WANTED ON No. 5 machines; also hand pullers over on men's Goodyear welts. Apply Stover & Bean, Hood Bldg.

FREE ILLUSTRATED BOOK TELLS of about 300,000 protected positions in U. S. service. Thousands of vacancies every year. There is a big chance here for you, sure and generous pay, lifetime employment. Just ask for booklet T 126. No obligation. Earl Hopkins, Washington, D. C.

EXPERIENCED GIRL FOR GENeral housework wanted. Apply evenings, 68 Dover st.

YOUNG MAN WANTED AT ONCE, to learn drug business. Call at Goodale's Drug Store, Central st., cor. of Jackson st.

EXPERIENCED TABLE GIRL wanted. One to go home nights preferred. Apply Nettie Saunders, 68 Gates st.

COOK WANTED AT 6 DUTTON ST.

STEEL AND IRON MOULDERS wanted, $3.25 to start; slight labor trouble; out of town. Address T 7, Sun Office.

BIG MONEY MAILING CIRCULARS for others. Send 25c for Doyle's copyrighted instructions. H. S. Burton, 1 Birch st., Lawrence, Mass.

MANAGING SALES AGENT WANTed for Middlesex county for the best factory specialty on the market, can make $2000 or $3000 devoting part time, must be financially able to invest $400 for necessary stock. Call or address C. G. Hurlburt, Richardson House.

KITCHEN GIRL WANTED. APPLY 231 Appleton st.

PRACTICAL FARMER WHO IS USED to farm work and a good hand with a team, who wants a permanent position with house rent, call evenings 630 Middlesex st.

RAILWAY MAIL CLERKS WANTed for parcel post. $90 month. Lowell examinations May 3rd. Coaching free. Franklin Institute, Dept. 156 B, Rochester, N. Y.

LOCAL REPRESENTATIVE FOR magazine wanted; good salary for hustler; give references and past experience. National Sportsman 73 Federal st., Boston, Mass.

ENERGETIC SALES AGENT WANTed, to establish headquarters in and look after entire business of Lowell; exclusive contract; references. L. T. Townsend, 42 Copeland st., Boston, Mass.

WORSTED DRAWING ROOM HELP wanted. Worsted twisters and spinners. Apply Hillsborough Mills, Wilton, N. H.

WANTED

CHILDREN WANTED TO BOARD; a good place in the country; references if required. Address D 4, Sun Office.

CHILDREN WANTED TO BOARD, from 2 to 12 years old, at Mrs. Denault's. Take Lawrence car, get off at Nassau st., house in front.

WORK WANTED WASHING, IRONing, or cleaning by the hour. Inquire at 472 Central st.

SITUATIONS WANTED

YOUNG WOMAN SPEAKING FRENCH and English desires position in millinery store as maker, trimmer, or sales lady, thoroughly experienced; has been in business and has her own patrons in this city. Address F 5, Sun Office.

YOUNG MAN OF 18, WOULD LIKE to find position in his old place, Lowell, in clothing or dry goods store. Speaks, reads and writes four languages. Practical in business and good in arithmetic. Also can operate linotype and run printing press. K. L. Karpovicius, 28 W. Broadway, South Boston, Mass.

TABLE OR CHAMBER WORK wanted by young lady. Address F 4, Sun Office.

TO LET

COSY THREE-ROOM TENEMENT, furnished for light housekeeping, to let; 18 L st.; rent $2.50 week. G. Waterhouse, 19 Sanborn st.

PLEASANT, SUNNY ROOMS, TO let, furnished or unfurnished. Gas, bath, furnace heat, and table board if desired. 417 Westford st., corner Wilder st.

COTTAGE OF SEVEN ROOMS TO let; rent $11. Flat five rooms, rent $10. Seven minutes' walk to Merrimack sq.; both in good repair. Apply at 663 Bridge st.

STEAM HEATED ROOM TO LET AT the corner of Princeton and South Canton sts., one minute's walk from Westford st.; use of telephone, with board. Tel. 3543-2.

CHEAP RENT—SIX NEW FLATS, 58 Elm st., $6 month, large 5-room flat, 43 Prospect st., $8 month; flats on Cushing st., $1.25 a week; four big flats at 145 Elm st., 5 rooms each; all new. Jos. Flynn, 71 Chapel st.

FINE, NEW FRONT CORNER SUITE to let on the second floor in the Majestic chambers; to sub-let at much reduced rent. Inquire of the janitor, or address Dr. O. A. Lothrop, 101 Beacon st., Boston.

LADY LIVING ALONE WOULD LET one or two steam heated rooms; on car line; someone who wants good home. Call 749 Middlesex st.

TENEMENT 5 ROOMS AND BATH to let on Moore st.; practically new; plenty of yard room; rent $12 per month. Store on Gorham st., near R. R. bridge, rent $10 per month. Inquire at 937 Gorham st.

STORE TO LET AT 285 CENTRAL st. The best location in city. Occupied by one tenant 17 years as a jewelry store. Inquire on premises.

TO RENT

Desirable Offices in Traders' Bank Building,

38-40 Middlesex Street.

TO RENT

Room 70x50, for light manufacturing, second floor, 398 Middlesex street. Apply 173 Nesmith street. Phone 1326.

FOR RENT

The splendid offices on the second floor of the Harrington Building, formerly occupied by Louis Grunewald, the piano dealer. These offices are light, airy, easy of access, centrally located, with fine large windows. Rent reasonable. Apply to D. J. Harrington, Building Manager, Room 901 New Sun Building, or at The Sun Office.

WANTED

50,000 Tobacco Tags 30c per 100. Tokio and Perfection coupons count the same as tags.

CARR'S POOL ROOM
98 Gorham Street, Near Post Office

W. A. LEW

Steam dyeing and cleansing of ladies' and gents' wearing apparel. 38 years in the business.
40 JOHN STREET

LOST AND FOUND

TWO PAIRS OF WHITE GLOVES lost; been worn. Tel. 3619-1 and be rewarded.

GOLD WATCH AND FOB LOST Saturday night; letter E on case. Reward at 168 Fletcher st.

PAIR OF AMETHYST ROSARY beads lost. Owner's name on cross. Reward for return or information to box R 58, Sun Office.

LADY'S OPEN FACED GOLD WATCH with chatelaine pin, lost Sunday afternoon, between Dutton st. and Keith's theatre. Return to 88 Rock st.

SMALL BRACELET LOST ON Concord st., Sunday, Feb. 16. Reward for return to 189 Concord st.

MONEY TO LOAN

READY CASH

Supplied to all borrowers on plain note AT LOWEST POSSIBLE RATES

$5 costs	75	Llo No. 93
$10 costs	.....$1.00	Open Mon
$15 costs	.....$1.00	Sat. Eve.

Monthly or weekly payments at legal rates of interest.

LOWELL LOAN CO.
22 CENTRAL STREET
Fourth Floor

CREDIT TO ALL

LOANS

Made on short notice without publicity.

We give you the money so cheap that you can't afford to owe anyone else and at charges that honest people can afford to pay. New Methods.

Borrow $10.00	Pay back $11.50
Borrow $15.00	Pay back $16.50
Borrow $20.00	Pay back $22.00
Borrow $25.00	Pay back $27.50
Borrow $30.00	Pay back $33.00
Borrow $40.00	Pay back $44.00
Borrow $50.00	Pay back $55.00

In monthly or weekly payments. Legal rates of interest. Credit once established with us is as good as a bank account in time of need. Our rates and plans have proved to be the best because our customers are glad to come again.

MERRIMACK LOAN COMPANY

Room 3, 81 Merrimack street, 17 John street. Hours: 8 a. m. to 6 p. m. Monday and Saturdays until 9 p. m. Tel. connection. License No. 81.

The New Loan Co.

234 BRADLEY BUILDING

Loans made while you wait. No delay. We trust to your honor. Legal rates of interest. License No. 106. Open evenings.

Bright, Sears & Co.

WYMAN'S EXCHANGE

Bankers and Brokers

SECOND FLOOR

SPECIAL NOTICES

CARD READING—PAST, PRESENT and future, 10c and 25c. Madam Cory, 59 French st.

REMEMBER THAT GREENALL'S Wonderful Home Ointment cures rheumatism. For sale in milk white jars, at Goodale's and Lowell Pharmacy.

NOTICE TO HOUSEKEEPERS—Thousands of cords of dry seasoned wood for sale, wholesale and retail; can guarantee prompt delivery and satisfaction as I have the largest stock of dry seasoned wood in the city. John Brady, 155 Church st. Tel. 975-4.

STOVE LININGS, GRATES, CENters, water fronts, etc., for all kinds of ranges, carried in stock and furnished at short notice. Bring size and name of stove or telephone 4170. Quinn Furniture Co., 166 Middlesex st.

MISSION FURNITURE MADE AND furniture repaired at 234 Adams st.

PIANOS AND ORGANS TUNED AND repaired. Tuning $1. J. Kershaw, 199 Cumberland road. Tel. Demers, 1963-3.

BENT'S NO. 1 KILLS LICE ON children. Excellent for browntail moth itching, ivy poison, hives, mange, salt rheum, falling hair. 25 cents at Falls & Burkinshaw's.

LIMBURG CO. CHIMNEY EXPERTS—Chimneys swept and repaired. Residence 1175 Bridge st. Tel. 945-1.

THE SUN IN BOSTON—THE SUN is on sale every day at both news stands of the Union station in Boston. Don't forget this when taking your train for Lowell.

REAL ESTATE FOR SALE

TWO TENEMENT 10-ROOM HOUSE with stable and carriage shed, in West Centralville, for sale; vacant now, as owner has no time to look after property; stable will keep five horses; will sell at low figure, or trade for other property in another part of the city. Address K 7, Sun Office.

Four Tenement House

Near Lawrence st., for sale. An unusual investment. 4 rooms to each tenement. Rents readily for $260 a year. Pays enormous investment. For immediate sale price is only $1400. Abel R. Campbell, 417 Middlesex st., cor. Thorndike.

FOR SALE

A good two tenement house and stable in Belvidere at a bargain; $500 cash and easy terms for balance, or will exchange for small farm near Lowell.

Now is the time to look at our bargains in farms and small places near the city.

W. E. DODGE
Real Estate and Insurance of All Kinds
9 Central st., Lowell, Mass.

Colonial Restaurant and Lunch

66 Gorham st., Near Post Office

REGULAR DINNER SERVED FOR 25 CENTS

Our new breakfast combination will suit you. Our pies are home made. We serve strictly fresh eggs from our own poultry farm. Call for strictly fresh when ordering. Open for business from 5 a. m. until after midnight.

HELP WANTED

GOOD, RESPECTABLE MIDDLE aged woman wanted to do light housework and mind children. Address S 12, Sun Office.

---

ing at 9.30 o'clock from her home, 83 Union street and was largely attended by sorrowing relatives and friends including a number from out of town, among the latter were Mrs. Maud Casson of Boston, Mr. and Mrs. John Donahue, Lawrence, Mass.; Mrs. McFachren, Boston, and Mr. John Cole of Somerville, Mass. The cortege proceeded to St. Peter's church where at 9.45 o'clock a solemn high mass of requiem was sung by Rev. Daniel Heffernan, assisted by Rev. John Burns as deacon and Rev. W. George Mullin as sub-deacon. The choir under the direction of Mr. James E. Donnelly sang the Gregorian chant, the solos being sustained by Miss Gertrude Kelcher and Mr. Donnelly, Mrs. Josephine McKennedy presiding at the organ. The floral tributes were beautiful and profuse and included a large sheaf of wheat inscribed "In Peace With God," from daughter Anna; mammoth cross on base, D. J. Donahue and family; mammoth pillow inscribed "Mother," from family; crescent on base inscribed "Grandma," grandchildren Raymond and Harold Forgays; large wreath inscribed "Aunt," from Mrs. Devlin, Mrs. Hart, Miss Margaret Donahue; wreath, Mr. and Mrs. James Johnson; pillow inscribed "Gone Home," Major W. Wright; spray, cycas palms and pinks, Mr. and Mrs. J. W. McGuire and Mrs. Hinchey; wreath inscribed "At Rest," Miss Georgie Wright; spray, Mrs. Maud Casson; spray, Harry Desmarais; wreath, Daniel Donahue; sheaf of wheat, William J. Collins; mammoth wreath inscribed "At Rest," John J. Cole. The bearers were Timothy Brown, Michael McGlinchey, John Ball and Bernard Teague. At the grave Rev. Fr. Heffernan read the committal prayers and the burial was in St. Patrick's cemetery in charge of Undertakers J. F. O'Donnell & Sons.

WHITNEY—The funeral services of George W. Whitney were held yesterday. Prayers were said at his home in Westford. Rev. Mr. Wallace officiated. Mrs. Charles Wright and Miss Grace Lumbert, sang "The Christian's Good Night" and "Sometime We'll Understand." The bearers were William Graves, Frank Drew, Amos Polloy and Guy Decatur. The funeral services were held at the Edson cemetery chapel at 2.30 o'clock. Rev. Mr. Wallace of the Union Congregational church officiated. Mr. Edward Wirt and Miss Hazel Wirt sang "Face to Face," and "Abide With Me." The bearers were Mr. Edgar E. Whitney, Edward Bowers, George Webber and Winnie Wright. The burial was in the family lot in the Edson cemetery, where Rev. Mr. Wallace read the committal service. The funeral arrangements were in charge of Undertaker John A. Weinbeck. Among the flowers received were the following: Pillow, Mr. and Mrs. Chas. H. Whitney; pillow, Mr. and Mrs. Chas. H. Whitney, Jr.; basket, Chester, Herbert, Charles and Blanche Whitney; spray of Easter lilies, Mrs. Flora A. Wright and family; wreath, E. M. Bowers, Mrs. Anna Bowers and Miss Margaret Bowers; spray of pinks, Mrs. William Whitney; spray of pinks, Geo. A. Whitney; spray of pinks, Mr. and Mrs. George H. Webber and Frank Barnes; spray of roses and Easter lilies, Mr. and Mrs. Frank Bancroft; spray of tulips and daffodils, Mr. and Mrs. John Perkins; spray of roses and pinks, Mr. and Mrs. Walter McKinnon; spray of pinks and sweet peas, Miss Margaret Miller; spray of pinks, Henry and Susie Hutchins; spray of hyacinths and pinks, Mr. and Mrs. A. B. Polley, Mr. and Mrs. Drew and family, Mr. and Mrs. Taylor and family, and Mrs. Decatur and family; spray of pinks and daffodils, Mr. and Mrs. Eben Prescott; spray of heliotrope and geraniums, Mr. and Mrs. F. W. Banister; spray of pinks, Miss Fannie Johnson; spray of pinks, Mr. and Mrs. J. Herbert Fletcher; spray of pinks, James and Cecil McKinnon and flowers from many others.

DEATHS

HAMEL—Willie, aged 4 months and 2 days, died today at the home of the parents, Alcide and Maria Hamel, 173 Crawford street.

BELANGER—Mrs. Marie Louise Belanger, wife of Azarie Belanger, died late yesterday afternoon at her home, 479 Moody street, at the age of 46 years, 7 months and 19 days. She leaves, besides her husband, three daughters, Parmelia, Lydia and Leonida and a son, Armand.

LaCOSS—Mrs. Mary F. LaCoss, a former resident of Lowell died this morning at the home of her sister, Mrs. Henry A. Pierce, 14 Conwell street, Somerville. Deceased is survived by two sisters, Mrs. John Farley of 90 Crawford street this city, and Mrs. Henry A. Pierce and three brothers, John, James and Thomas Kerrigan.

BARRY—Mrs. Mary Barry, for the past 75 years a resident of this city, and the greater part of that time spent in St. Patrick's parish, died this morning at the home of her son, Mr. Patrick Barry, 294 Wentworth avenue, aged 97 years. She leaves to mourn her loss, one son, Patrick, and five grandchildren.

FUNERAL NOTICES

DUFFY—The funeral of the late Thomas F. Duffy will take place Thursday morning at 8 o'clock from his home, 667 Lakeview avenue. At 9 o'clock a solemn high mass of requiem will be sung at St. Michael's church. Burial in St. Patrick's cemetery, in charge of J. F. O'Donnell & Sons.

SHEA—The funeral of George W. Shea will take place Thursday morning from his late home, 29 Butler avenue at 9.30 o'clock. A high mass of requiem will be celebrated at St. Peter's church at 10.15 o'clock. Burial will be in St. Patrick's cemetery. Undertaker John F. O'Connell in charge.

BARRY—The funeral of the late Mrs. Mary Barry will take place from the home of her son, Patrick H., 294 Wentworth avenue, Friday morning. High mass of requiem will be celebrated in the Immaculate Conception church, the hour to be announced later. Burial will be in St. Patrick's cemetery. Undertakers J. F. O'Donnell & Sons in charge.

LA COSS—The funeral of the late Mrs. Mary F. La Coss will take place on Friday morning from the home of her sister, Mrs. Henry Pierce, 14 Conwell street, Somerville, Mass. Funeral high mass will be celebrated in St. Columba's church, this city, at 10 o'clock. Burial will be in St. Patrick's cemetery. Undertakers J. F. O'Donnell & Sons in charge.

BURNS—The funeral of Miss Etta G. Burns will take place Saturday morning from her late home, 329 Concord street, at 8.15 o'clock. High mass of requiem at the Immaculate Conception church at 9 o'clock. Interment will be in St. Patrick's cemetery. Undertaker Peter H. Savage in charge of funeral arrangements.

O'CONNOR—The funeral of John O'Connor will take place tomorrow afternoon at 2 o'clock from his home, 29 Chelmsford street. Burial in St. Patrick's cemetery. C. H. Molloy & Sons in charge.

FITZGERALD—The funeral of Mrs. Elizabeth Fitzgerald will take place Friday morning at 8 o'clock from her home, 425 Broadway. At 9 o'clock a high mass of requiem will be sung at St. Patrick's church. Burial in St. Patrick's cemetery. C. H. Molloy & Sons in charge.

Y. M. C. I. SMOKE TALK

Enjoyable Affair in the Rooms Last Night

The Y. M. C. I held a very well attended and hugely enjoyed smoker last night for its members. The entertainment that the committee in charge provided was of the same calibre that has made these affairs heartily appreciated by the members of the Belvidere club.

WILLIAM KING,
Chairman of Committee

The smoker last evening pursued the same general trend that the previous events of like character have inaugurated. Formality was done away with and those present spent the evening without regard for anything except a jolly good time. The various numbers on the program were arranged with due regard for the spirit of the audience and consisted in the main of selections in comedy. The committee in charge of the affair are as follows: President James F. Gilligan, William C. Harrington, William J. King, chairman; George M. Clark, Jeremiah J. Connors, James J. Flanigan, John J. Payne, William F. Kennefick, William Berry and John J. McCaffrey.

The following pieces composed the entertainment:

Piano solo, John Broderick; solo, John McCaffrey; recitation, William Marren; solo, John J. Dalton; solo, Andrew Doyle; solo, Edward Shea; reading, Thomas Higgins; solo, Jeremiah Langley; recitation, John Payne; duet, John Dalton and Edward Shea; violin solo, Joseph Maguire; solo, Frank McCartin; piano solo, Richard Noonan.

DANCED IN BARE FEET

Suffragettes Are in Serious Condition

WASHINGTON, March 5.—Scores of women, many prominent, are reported to be seriously ill as the result of exposure to the chill wind during the suffragist parade on Monday. Many of those who took part in the tableaux that was a feature of the demonstration and who danced in their bare feet are reported to be seriously ill. Miss Noyes and Miss Mary Anderson are declared to be threatened with pneumonia. It is estimated that of the five thousand women who participated fully 50 of them are more or less "under the weather."

Shot Herself When Threatened

QUINCY, March 5.—Because the man who promised to aid her in her search for work threatened her Mrs. Mary Slabodnikova shot herself yesterday. She is now dying in the Quincy hospital.

Mrs. Slobodnikova, who is but 18 years of age, is the wife of a Russian citizen of Kiew, Taraszanki. She tired of him, according to her story, and worked her passage to America. In Quincy she met Klem Kittick, an employee of the Fore River shipyards, who, she says, promised to find her a job in a shoe factory at $9 a week. He will be arraigned in the Quincy court this morning charged with assault with a loaded revolver.

Card of Thanks

We, the undersigned, wish to extend our sincere thanks to our many friends who, by their sympathy, services and floral offerings helped to lighten our burden in our recent bereavement, caused by the death of our dear mother.

Mrs. Margaret Farley, the Twohey Family.

SAW WOOD

Wood is cheaper than coal this winter. Buy an Ideal Wood Sawing Machine and be independent.

A good outfit, saw and engine, all mounted on steel truck, for $189, or a heavy durable frame with 22 inch saw blade, for $21.50.

BENNITT BROS. CO.
41-51 Payne Street, Lowell

FUNERALS

CARHART—The funeral of Mrs. Eliza Carhart took place yesterday from the rooms of Undertaker George W. Healey, 79 Branch street. The services were conducted by Rev. Nathaniel W. Matthews, pastor of the First Primitive Methodist church. The burial took place in the family lot in the Dell Park cemetery at Natick.

SECORD—The funeral of Sarah Secord was held yesterday afternoon from the parlors of Undertakers Young & Blake. The services were conducted by Rev. A. Frederic Dunnels, pastor of the Highland Congregational church. The bearers were Messrs. Harry Jennison, William Hoffman, Mervin Smith and A. M. Blackie. The burial was in the family lot in the Edson cemetery, where the committal service was read by Rev. Mr. Dunnels. Undertakers Young & Blake were in charge of the funeral arrangements.

FELKER—The funeral of Mrs. Mary H. Felker took place Monday from the home of her daughter, Mrs. John F. French, in West Tewksbury. Rev. C. E. Fisher officiated, assisted by Rev. Sarah A. Dixon. There were many large and beautiful floral tributes received from sympathizing friends. The bearers were Messrs. Frank Felker, Albian Felker, John French and Albert French. The burial was in the village cemetery in charge of Undertakers F. H. Farmer & Son.

ROONEY—The funeral of the late Mrs. Alice Rooney, an old resident of this city, took place this morning at 5.30 o'clock from her home, 170 Church street and was largely attended. The cortege proceeded to St. Peter's church where at 9 o'clock a high mass of requiem was sung by Rev. John F. Burns. The choir sang the Gregorian chant, the solos being sustained by Miss Gertrude E. Kelcher and Mr. James E. Donnelly. Mrs. John W. McKennedy presided at the organ. The bearers were Messrs. George McBride, William Jordan, Patrick Kelree and Patrick Gleason. There were many floral tributes also spiritual bouquets from Miss Lillian F. Campbell, James F. Campbell, Miss Marietta Gormley, Miss Anna Regan, Miss M. Gorman and Miss Mary Sands. The interment was in the family lot in St. Patrick's cemetery, where the committal prayers were recited by Rev. Fr. Burns. Undertaker James H. McDermott had charge.

FARRELL—The funeral of Miss Margaret Farrell took place this morning at 8.30 o'clock from her late home, 420 Broadway and was largely attended. A funeral high mass was celebrated in St. Patrick's church at 9 o'clock by Rev. Fr. Curtin. The Gregorian chant was sung by the choir, the soloists were Miss Alice Murphy and Andrew McCarthy, Mr. Michael Johnson was organist. The burial was in St. Patrick's cemetery where Rev. Fr. Curtin read the prayers at the grave. The bearers were Messrs. William Davey, Wm. Mulholland, Peter Clancy and Michael Delaney, Walter Stoprage, John Sullivan. Among the floral offerings were the following: Large pillow inscribed "Our Margaret," from the family; large standing cross on base inscribed "Gone But Not Forgotten," from the twisting room of the Lowell Weaving Company; large anchor on base, inscribed "Shopmate," from the employes of the Lowell Weaving Co.; beautiful large wreath, inscribed "Asleep in Jesus," from Mr. and Mrs. Welsey Davey; spray of lilies, inscribed "Our Chum," from Miss Julia O'Leary and Miss Mary Clancy; spray of roses from Mrs. James Gallagher and Miss Winifred Kane; spray of roses from Mrs. Sarah Chisholm and family; spray of pinks from Mrs. Nellie Doyle, and Mrs. Florence Gendreau. The funeral was in charge of Undertaker C. H. Molloy & Sons.

O'CONNELL—The funeral of William O'Connell took place this morning at 8.45 o'clock from his home, rear of 40 Mead street and was largely attended by relatives and friends. At 10.30 o'clock a high mass of requiem was celebrated at St. Peter's church by Rev. W. George Mullin. The choir sang the Gregorian chant. The soloists were Miss Gertrude Kelcher and James E. Donnelly. Mrs. Josephine McKennedy was the organist. The bearers were Messrs. John Gavin, Austin Rourke, James J. Dooley and Martin A. Murray. The delegation representing the Irish National Foresters was Messrs. Charles Shanley, Thomas Horgan, Patrick J. Powers and John Keohane. Among the floral offerings were: Large pillow inscribed "Brother," from family; pillow, inscribed "Farewell," friends of Mass. Mohair Plush Co.; standing wreath on base, inscribed "At Rest," D. F. Sullivan & Co.; standing cross; inscription "B. T. U. 85," from Bartenders' union; wreath of galax leaves and roses inscribed "Good Bye, Willie," from Delia; spray of white carnations, inscribed "We Will Miss You," Annie and Josie Rourke; spray of pinks, narcissus and roses, Miss Mary Woods; spray of pinks, Mr. and Mrs. Gash and family; spray of tulips and roses, Miss Mary Walters; spray pinks, tulips and lilies, Mr. Daniel O'Rourke and family; spray white carnations from niece and nephew.

After leaving the church the funeral cortege proceeded to St. Patrick's cemetery, burial being in the family lot, where the committal prayers were read at the grave by Rev. W. George Mullin. The funeral arrangements were under the direction of Undertaker John J. O'Connell.

DONAHUE—The funeral of the late Mrs. Mary Donahue, an old and esteemed resident, took place this morn-

A LITTLE NONSENSE

THE DIFFERENCE.

Automobilist (recovering after accident)—Seventy-five dollars, doctor, seems rather high.

Dr. Emdee—Oh! I don't know. You paid the garage people $40 to repair your automobile

WASN'T STRENGTHENED.

"I heard the old bridge outside of Sickeyville has collapsed."

"Yes, and the town council can't understand it. We had just given that bridge a coat of paint. Why, it looked like new."

THOUGHT SHE WAS SICK.

Nurse—She says she's suffering from indigestion.

Dr. Emdee—No; it's her imagination.

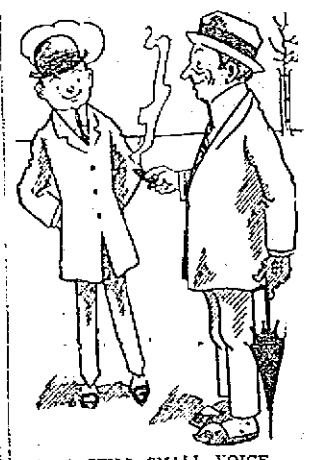

A STILL SMALL VOICE.

"Our friend, Henry Peck, says he has a voice in the management of his household."

"Yes, just a voice. That's all his wife allows him."

HIS IDEA.

"Help! help! I can't swim!"

"Neither can I; but I don't go around bragging about it."

A STRONG PROPOSITION.

New Boarder—Have you limburger cheese?

Landlady (severely)—No.

Jokative Boarder—Try the butter kid; it's neck-and-neck with its cheese.

TRAINS TO AND FROM BOSTON

Southern Div.

To Boston Lve.	To Boston Arr.	From Boston Lve.	From Boston Arr.
5.10	6.25	6.05	8.45
5.45	6.50	8.12	7.33
6.25	7.38	7.23	8.31
6.47	7.50	7.55	8.49
7.0	7.53	10.21	9.28
6.57	8.00	9.00	9.33
7.21	8.05	10.06	10.36
7.28	8.40	11.15	12.03
7.50	8.51	12.35	1.40
8.34	9.35	1.05	1.39
9.12	10.24	2.05	3.09
9.18	10.30	3.00	3.38
10.11	11.19	4.17	5.02
10.34	11.35	4.00	4.38
11.03	12.43	4.34	5.32
12.15	1.08	5.00	5.38
1.45	2.25	5.21	6.26
2.51	3.27	5.37	6.35
3.37	4.15	5.51	7.10
4.30	5.27	6.14	7.23
5.32	6.52	8.00	8.38
6.12	7.18	8.31	9.08
6.32	7.15	10.31	11.58
7.48	8.15	11.17	12.13
9.55	10.4	12.00	1.10

Western Div.

To Boston Lve.	To Boston Arr.	From Boston Lve.	From Boston Arr.
6.45	7.55	10.40	8.06
8.35	9.06	9.14	10.22
9.53	10.55	10.30	11.49
10.52	12.00	11.30	11.55
12.02	1.12	2.14	3.21
1.27	2.32	3.24	4.43
3.47	4.26	5.14	6.19
5.18	6.25	6.3	7.06
6.15	11.17	7.06	8.15
		9.32	11.09

Sunday Trains

Western Division

8.30	9.27	8.00	9.18
12.10	1.10	12.00	1.00
3.50	5.05	3.14	4.5
5.45	6.55	6.20	8.0
8.35	10.4	8.21	9.34
		8.49	9.46

Sunday Trains

Southern Division

8.47	7.50	9.00	10.00
7.21	8.05	10.00	10.36
8.0	9.04	11.30	12.09
8.48	9.43	1.00	1.52
9.40	9.55	3.30	6.24
10.20	11.24	8.00	8.38
9.28	10.5	8.30	9.06
5.10	6.04	9.20	10.25
7.38	7.15	10.14	10.54
7.28	8.10	10.29	11.35
9.53	10.47		

References:

b Via Bedford.

f Via Salem Jct.

y Via Wilmington Junction

n will not run on Holidays.

LOCAL NEWS

First-class work. Tobin's Printery.

Yours for wedding rings, Peltier, jeweler, 442 Merrimack street.

Dr. Allen, dentist, formerly Old City Hall building, now in Sun building.

Miss Eva Dupuis of Beaulieu street is visiting relatives in Pawtucket, R. I.

Miss Anna Ouellette of Bridge street has gone to New York on a business trip.

Don't suffer with eye ailments. Consult Roderick E. Jodoin, registered optometrist, 141 Merrimack street.

There will be an anniversary high mass of requiem sung at St. Patrick's church Friday morning at 8 o'clock for the repose of the soul of Jeremiah Dacey.

There will be a month's mind high mass of requiem sung at the Immaculate Conception church tomorrow morning at 8 o'clock for the repose of the soul of John H. Fagan.

Mr. George A. Demopoulos, who left this city some time ago for Greece, where he responded to the call to arms, is expected to arrive in Lowell Sunday or Monday next, as he sailed aboard the "Canadian" from Liverpool, Eng., on Feb. 27. Word was received in Lowell that he would arrive Sunday or Monday of next week.

At a meeting of the Lowell Teachers organization held yesterday afternoon, Miss Ellen A. Stillings reported for the legislative committee. Henry H. Harris, master of the Varnum school, and Miss Belle F. Bachelder gave reports on the bill asking for tenure of office for teachers, and Miss Grace Delaney presented a report on the work of the salary committee. A new bill more nearly to meet the views of the committee on education, is being prepared, in relation to tenure of office. Former Superintendent A. K. Whitcomb was made an honorary member of the association. Miss Bachelder, retiring president, was also made an honorary member with the right to vote.

Limbs Were Swollen Back Ached Terribly

Gyarcol Gave Prompt Relief to Manchester Woman.

"My feet and limbs were badly swollen and my back ached terribly. I thought I had kidney trouble," writes Mrs. Luella Carter of 413 Merrimack street, Manchester, N. H. "I began using Gyarcol and the swelling disappeared and the backache was relieved very promptly. Gyarcol is the best remedy I ever tried for the backache."

Backache is generally a symptom of kidney inactivity. If it is neglected uric acid poisoning is likely to follow with its torturing rheumatic pains all over the body. Cure your backache promptly with Gyarcol, which puts the kidneys in condition to do their normal work and gets rid of the cause of the pain. 50 cents at all druggists.

JOHN M. FARRELL, Auctioneer

OFFICE, 162 MARKET STREET, LOWELL, MASS.

Commencing FRIDAY, MARCH 7, at 10 A. M.

AND TO BE CONTINUED SATURDAY AT 10 A. M. UNTIL ENTIRE STOCK IS DISPOSED OF

At J. M. Yates' tea, coffee and general store, 130 Bridge street, Lowell, Mass., I shall sell at public auction all the stock and fixtures consisting in part of all kinds of kitchenware, such as agateware of all kinds, tea kettles, wash boilers, clothes baskets, all kinds of hardware; lot crockery in dinner sets and broken lots; also a lot of dry and fancy goods; lot of stockings, ribbons, laces, small wares, ladies' and gents' underwear, outside shirts, cotton and print cloth, some woolens, lot thread and thread cases. Also lot of teas, coffee, cereals, canned goods, etc.; 10 show cases, upright and counter cases, wooden show bins, tea and coffee cans, coffee mill, scales, counters, show benches, desks, safe, National cash register and many articles that this space will not allow mentioning. The stock is large. Come early as all must be sold as Mr. Yates must clean up his business.

Per order. J. M. YATES.

THE GILBRIDE CO.

A SALE OF

Evening Gowns

STARTED HERE TODAY

They are the samples of a Fifth avenue, New York, costume maker, and we offer them at substantial reductions from the regular prices. They come in all the desirable shades, one of a kind, no two alike, charming new styles now displayed in one of our Merrimack street windows, beautiful materials. These materials alone would cost more than we offer these gowns for. The trimmings take in every new conceit approved by fashionable women.

IF YOU WANT A GOWN THIS IS YOUR OPPORTUNITY

White Marquisette Dresses, regular price $12.75, for $8.50

Silk Chiffon Dancing Gowns, regular price $18.75, for $12.50

Gowns of Crepe Meteor and Charmeuse, regular price $32.50, for.... $17.50

IT'S A SALE YOU CAN'T AFFORD TO MISS

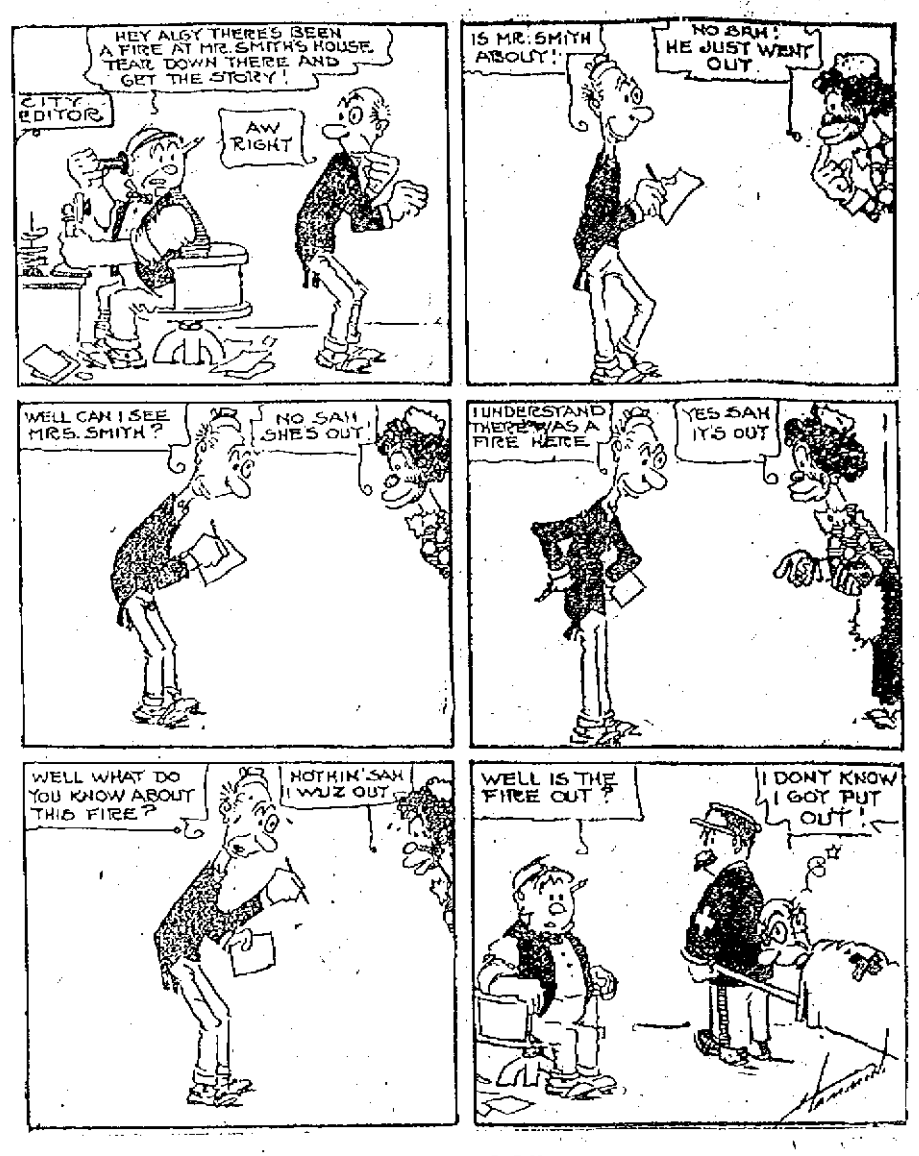

ALGY THE COP.

PRESIDENT WILSON

Continued

SUCCESSOR TO FRANKLIN LANE WHO BECOMES SECRETARY OF INTERIOR

WASHINGTON, March 5.—John H. Marble of California, secretary of the interstate commerce commission and formerly its attorney will be appointed a member of the commission to succeed Franklin Lane, who becomes secretary of the interior.

EDWARD CLARK OF IOWA WILL BE REAPPOINTED BY PRESIDENT WILSON

WASHINGTON, March 5.—President Wilson will reappoint Edward Clark of Iowa, a member of the interstate commerce committee. Mr. Clark was reappointed by President Taft but his nomination failed of confirmation in the senate contest over other Taft appointments.

PRESIDENT WILSON SENT NAMES OF CABINET TO SENATE FOR CONFIRMATION

WASHINGTON, March 5.—President Wilson sent the names of his cabinet to the senate today for confirmation. As the nominations left the White House it was officially announced that the slate was exactly as published yesterday.

SENATOR KERN WAS UNANIMOUSLY CHOSEN CHAIRMAN OF SENATE

WASHINGTON, March 5.—When the democrats of the new senate met in caucus today to elect a new chairman there was no opposition to Senator Kern of Indiana as the new leader. Senator Martin of Virginia, retiring democratic leader, declared a few days ago he was glad to lay down the responsibilities of his office. The retirement of Senator Martin and the candidacy of Senator Kern ends a long struggle for control of the senate of the 63rd congress between the so-called progressive democrats and the old conservatives. It was generally understood there would be no more to disturb the old leaders in their committee assignments.

Immediately after the caucus assembled Mr. Kern was unanimously chosen by acclamation. Joe T. Robinson, the new democratic senator from Arkansas was the only member absent. He had not been able to get to Washington to take his oath of office. The caucus then took up the business of committee assignments.

PRES. WILSON WILL OCCUPY CHAIR USED BY TEDDY UNTIL NEW ONE ARRIVES

WASHINGTON, March 5.—For a few days at least President Wilson will sit behind the big mahogany desk in his private office in a chair which was used by former President Roosevelt. The chair Mr. Taft occupied was shipped to New Haven. Before he left the White House he ordered another for his successor, exactly like the one he used, but it had not arrived today. The Roosevelt chair is old and battered, but still good for service. President Wilson's first visitors in his office today were homefolk from New Jersey. In five taxicabs about 30 of them descended upon the executive offices to witness the swearing in of Joseph P. Tumulty as secretary to the president. President Wilson came into the room just as Secretary Tumulty had taken the oath.

"You look just the same as president as you did when you were governor," remarked State Senator J. W. David, with whom Mr. Wilson was intimately identified in corporation reform legislation in New Jersey. The president replied that he felt just the same and was feeling fine. He shook hands with the party and showed them his own office.

In the party besides Senator David were Chairman Grosscup, National Committeeman Robert Hudspeth and State Senator William Ramsay.

THE SENATE MEETS TO CONFIRM PRESIDENT WILSON'S APPOINTMENTS

WASHINGTON, March 5.—With the senate meeting at noon to confirm President Wilson's appointments, the chief executive held his first meeting with his official family today. Another chair was placed in the room. This was intended for the occupancy of William B. Wilson of Pennsylvania as secretary of the department of labor. Mr. Wilson stepped from a lost seat in the house to his new chair.

From present appearances the family council of the new president promises to be a friendly and harmonious one. Many of them have long been fellow strivers in the fight for the supremacy of the democratic party.

During the first few hours of the new administration, the president was officially, if not actually surrounded by republican advisers in the members of the retiring cabinet. They could not, under the law, lay down the burdens of their several offices until their successors had been confirmed.

RIOTOUS SCENES ATTENDED EXODUS OF VISITORS FROM WASHINGTON TODAY

WASHINGTON, March 5.—The national capital with the "next morning" headache awoke today to find streets littered with debris after the inauguration parade, workmen already engaged in tearing down stands and decorations and visitors filtering out like the sands in an hourglass. Thousands of weary celebrants already are homeward bound, for during the night, train after train, filled to overflowing departed for the north, south, east and west.

Riotous scenes attended the exodus in the early hours of the day. Tired and impatient travelers at the union station rushed the thin line of police, brushed them aside and tore down the iron barred gates that led to the trainshed and the long lines of waiting railroad coaches. Subsequent efforts to dislodge them were futile. As a result many boarded wrong trains.

Over 300,000 Witness Exercises

The scenes in the station were tumultuous. State troops and marching clubs made the big building resound with the blare of their bands. Women fainted in the crush. To make matters worse the drinking water, although ample, could not be utilized freely because of the law against the use of the common drinking cup. Some genius used the butt of his musket to smash into the glass container of the individual paper cups and his lead was followed. It is estimated that upward of 300,000 or more persons witnessed yesterday's ceremonies. By tonight, it is expected, this vast crowd will be on its homeward way. The railroads had prepared for the strain to which their traffic arrangements would be put and the extensive terminal yards were blocked with cars while panting engines were held in readiness to move them.

Tearing Down Grandstands

With an army of men engaged in cleaning the streets and another army leveling grandstands and tearing down decorations, the capital began to resume a normal appearance.

Throngs of visitors, reluctant to leave, were in evidence early at the White House, hoping to get a glimpse of President Wilson. Another curious crowd jammed the corridors of the capital, waiting for the doors of the senate galleries to open that they might witness the special session of that body, the first of the new congress.

Illustrated Lecture

"The Pontificate of Pius X"

By the Rev. James Murphy of Rome, Italy. Under the auspices of the Notre Dame Alumnae, Associate hall, March 9, 1913. Tickets 35c and 50c. 8 o'clock.

FREE! FREE!

Call and we will give you a recipe of our Grandma's old fashioned roots and herbs; nothing better for spring tonic.

Goodale's Drug Store

Central Street, Corner Jackson Street.

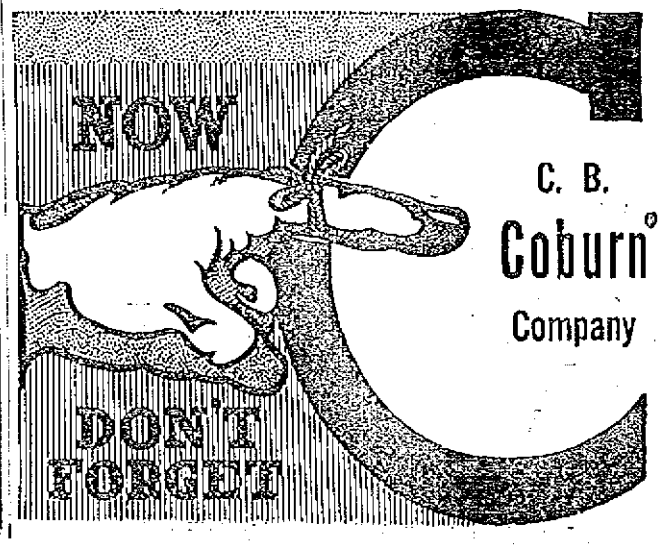

C. B. Coburn Company

Coburn's Laundry Blue, oz.	.05
Carbolic Acid, pt.	.10
Cottonseed Oil, pt.	.13
Coburn's Disinfectant, pt.	.15
Castor Oil, cold pressed, pt.	.17
Cocoanut Oil, lb.	.20
Cod Liver Oil, Norwegian, pt.	.20
Corrosive Sublimate, pt.	.20
Carbolic Acid Crystals, lb.	.35
Cream Tartar, lb.	.35
Camphorated Oil, pt.	.40
Cream Lucca Olive Oil, pt.	.40

FREE CITY AUTO DELIVERY

C. B. COBURN CO.

63 MARKET STREET

76 Years at It—

BRITISH AVIATOR KILLED

Fell From His Monoplane While Making Flight

SALISBURY PLAIN, Eng., March 5.—Geoffrey English, a British airman, was killed today by a fall from his monoplane while making a flight at the army flying ground here.

The aviator was flying directly over Stonehenge at a height of 5000 feet when his monoplane was seen to collapse. The aviator had been flying for an hour before the accident occurred. He was testing the machine with the view of selling it to the British war office.

THEY STILL CUT ICE

Employes of the D. Gage Co. are Storing a Good Supply—Ice About Ten Inches Thick

Several gangs of men are presently engaged in cutting ice on ponds in the vicinity of Lowell for the Daniel Gage Ice company, and if the weather is favorable they expect to finish their task in a short time, as a good supply is already stored away for the summer consumption.

Cutting is now being done at Forge pond, Forge Village; Baptist pond, So. Chelmsford and Beaver brook, Navy Yard. The ice in most of the places is about ten inches thick which is fine considering the weather Lowell has had in the course of the winter months.

The ice is solid, that is, contains very little snow and there is plenty of it, so there is no need of fearing for the summer supply, despite the fact that none of the frozen water has been cut on the Merrimack river. Unless there is a big change in the temperature it is positive that there will be no cutting done on the Merrimack river this winter.

Crane Golf Enthusiast

CHICAGO, March 5—Charles R. Crane who may be appointed to a post in the diplomatic service by President Wilson, is a golf enthusiast to such an extent that he has just completed a nine-hole course on the tenth floor of the Crane building in the downtown district. The course was laid out by Tom Vardon, who is in charge of it. The course resembles outdoor links in that it has sand covered putting greens and hazards. The foundation is of burlap carefully joined together to avoid ridges. For the approach the player has a pocket to shoot for, the arrangement being such that a perfect shot will cause the ball to roll out dead to the hole.

Families Driven to Street by Fire

BOSTON, March 5.—Four families were driven to the street in their night clothes during a fire in the basement of the five-story brick building at 54 Myrtle street just after midnight yesterday.

The fire, which caused a damage of $1000, started beneath the tailor shop of Morris Levine, who lives behind it with his wife and sister Fannie. Patrolman Mangene of the Joy street station discovered the flames, and with Officers Kuneo, Cronin and Davis sounded an alarm and aroused the inmates.

FOR HOME RULE

Grand Demonstration in Associate Hall on Sunday Evening, March 16

An advertisement in another column calls attention to the lecture by Hon. P. J. O'Keefe at Associate hall, on Sunday evening, March 16, under the auspices of the United Irish league. The famous Boston baritone, James J. Flynn, and other singers will give a program of Irish songs. The meeting is free and all friends of Ireland are invited.

If you want help at home or in your business, try The Sun "Want" column.

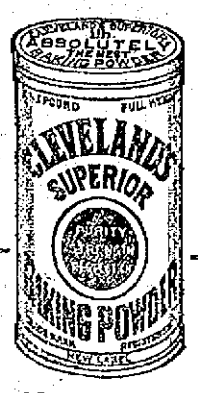

Cleveland's Baking Powder

MADE FROM A SUPERIOR CREAM OF TARTAR

It goes farther, keeps its strength longer, makes the food better, and does the work quicker than any other baking powder.

CLEVELAND BAKING POWDER CO., NEW YORK

TRY THE SCIENTIFIC REMEDY

Do you know that you can now obtain a scientific preparation of the utmost value in the care of the skin?

In the most distressing, obstinate cases of eczema, acne, pimples, hives, rash and all burning, itching skin affections, physicians prescribe Sulpholac.

It contains sulphur, combined with one of the most highly prized germ destroyers known to medical science. These ingredients are what make Sulpholac a remedy of unprecedented worth in arresting and healing all disease of the skin.

Any druggist sells a good sized jar, with directions, for 50c. Get Sulpholac today and see how this cream benefits your skin. For free sample write Hudson & Co., Inc., 149 and 151 West 36th St., New York City.

Thursday, Friday and Saturday

WE WILL HOLD

The Greatest Sale of

Men's Trousers

EVER HELD BY THIS LIVE STORE

A New York manufacturer had 1000 pairs of trousers on his hands and he needed the money. Our buyer was in New York and had the money. He purchased the entire lot. About half are Spring weights and the balance are Fall and Winter weights. We will put the entire lot on sale Thursday morning at the following prices:

$2.50 and $3.00 Trousers...$1.95

$3.50 and $4.00 Trousers...$2.95

$4.50 and $5.00 Trousers...$3.95

$6.00 and $7.00 Trousers...$4.25

SEE WINDOW DISPLAY

Merrimack Clothing Co.

ACROSS FROM CITY HALL

THE WEATHER

Fair tonight; Thursday unsettled; local rains with lower temperature.

THE LOWELL SUN

7 O'CLOCK

ESTABLISHED 1878 | LOWELL MASS. WEDNESDAY MARCH 5 1913 | PRICE ONE CENT

Office Seekers Barred

TAFT WELCOMED AT AUGUSTA

Ex-President Given a Great Reception—Children Waved American Flag

AUGUSTA, Ga., March 5.—A great welcome was given to William H. Taft when he arrived in Augusta today. One thousand school children, each waving an American flag and cheering, 150 Richmond academy cadets drawn up in military formation and several thousand citizens, including the mayor and members of the city council were at the Union station to greet the ex-president.

"Citizen" Taft showed his appreciation of the reception and the Taft smile was much in evidence from the time he left his private car until an automobile carried him, Mrs. Taft and Miss Helen away to their hotel.

"I am impatient to get to my golf sticks," said Mr. Taft, "and I am indeed glad of the chance to come to Augusta for a few weeks."

The Taft private car carrying Mr. and Mrs. Taft, Miss Helen, Mrs. Thos. Loughlin, Mr. and Mrs Charles Hiles and W. D. Mischler, the stenographer, who has reported almost all of Mr. Taft's public utterances from the time he was president-elect, was attached to the Atlantic coast line train reaching here at 8.55 o'clock this morning.

In another car was a local committee who went on to Washington to escort Mr. Taft "back home" to Augusta.

HOLDUP MEN FATALLY INJURED

One Stabbed by Chinaman They Had Robbed—Other Shot by His Own Gun

NEW YORK, March 5.—Disaster overtook two youthful holdup men early today, one having his back pierced by a knife thrown by a Chinaman they had robbed; the other being fatally wounded by his own revolver. The latter, Frank Klebald, fell on the pavement when a policeman struck at him, discharging the gun he had in his hand. The bullet entered his brain.

LIPTON TO MAKE FOURTH ATTEMPT

To Bring Back America's Cup to England—Challenge Sent to New York Yacht Club

LONDON, March 5.—It was learned on good authority today that Sir Thomas Lipton will make a fourth attempt to bring back the America's cup to England. A challenge has been sent to the New York Yacht club, the present holder of the cup, inviting the organization to produce a yacht next season to defend its aquatic honors.

Sir Thomas Lipton expressed considerable surprise when asked today whether the challenge for the America's cup had been sent, for he had endeavored to keep it a secret until the arrival of the letter containing it which had been sent to the New York Yacht club. For the same reason Sir Thomas regretted he was compelled to withhold some of the details.

The yacht which goes to New York will be named the Shamrock IV, as Sir Thomas Lipton is a great believer in the luck of the four leaved shamrock.

The news that Sir Thomas Lipton has challenged for the America's cup will be well received in Great Britain. Only last week the leading sporting newspaper in England, The Field, expressed the hope that Sir Thomas had not deserted the yachtsmen of England while since his return from America he has been given every encouragement to challenge and he can have the pick of the yachting crews.

As to his prospects, Sir Thomas said: "I am delighted at the prospect of meeting my old racing friends of New York. I have always maintained that I have never met better sportsmen and I never was treated better than in America. There everything was done to give me an equal show."

The America's cup passed into possession of the New York Yacht club in 1887 when it was presented to the club by George Schuyler, the then sole surviving member of the cup, won at Cowes in 1851.

Mr. Lipton's challenge will not interfere in any way with the races he has promised to participate in at San Francisco in 1915.

Charles Nicholson of Gosport, England, has been selected to design and build Shamrock IV for Sir Thomas Lipton. He is the builder of many successful racing yachts.

Great Interest Here

NEW YORK, March 5.—The report of a fourth challenge by Sir Thomas Lipton for the America's cup was received with much interest today at the New York Yacht club, although official notification either by cable or letter was lacking. With the receipt of the formal challenge it will acknowledge it forthwith and the matter laid before the next meeting of the club, March 17.

A LIVELY RUNAWAY

Caused Excitement in Merrimack Square

A lively runaway occurred this afternoon about 2 o'clock when a horse, hitched to a light delivery wagon owned by the Grand Union Tea Company, was frightened on Bridge street near the Centralville bridge, and ran at a rapid pace toward Merrimack square. Nearing the square the horse continued its speed and was stopped by the clever work of Starter Harry Willett, who put himself directly in front of the animal. Much praise was given Mr. Willet for his bravery and bystanders say that if the horse had continued farther it would have dashed through a crowd at the square.

THE DEAL IS OFF

There Will be no Picture House at the Corner of Market and Central Streets

It was stated this afternoon that the company seeking the occupancy of the second floor of the Tyler block, corner of Central and Market streets, for a moving picture house will not be able to connect especially because of the fact that the city ordinance does not permit of picture emporiums on the second floor.

Coughing?

You may tomorrow! Better be prepared for it when it comes. Ask your doctor about keeping Ayer's Cherry Pectoral in the house. Then when the hard cold or cough first appears you have a doctor's medicine at hand.

J. C. Ayer Co., Lowell, Mass.

WILSON WILL NOT WASTE ANY TIME WITH CANDIDATES

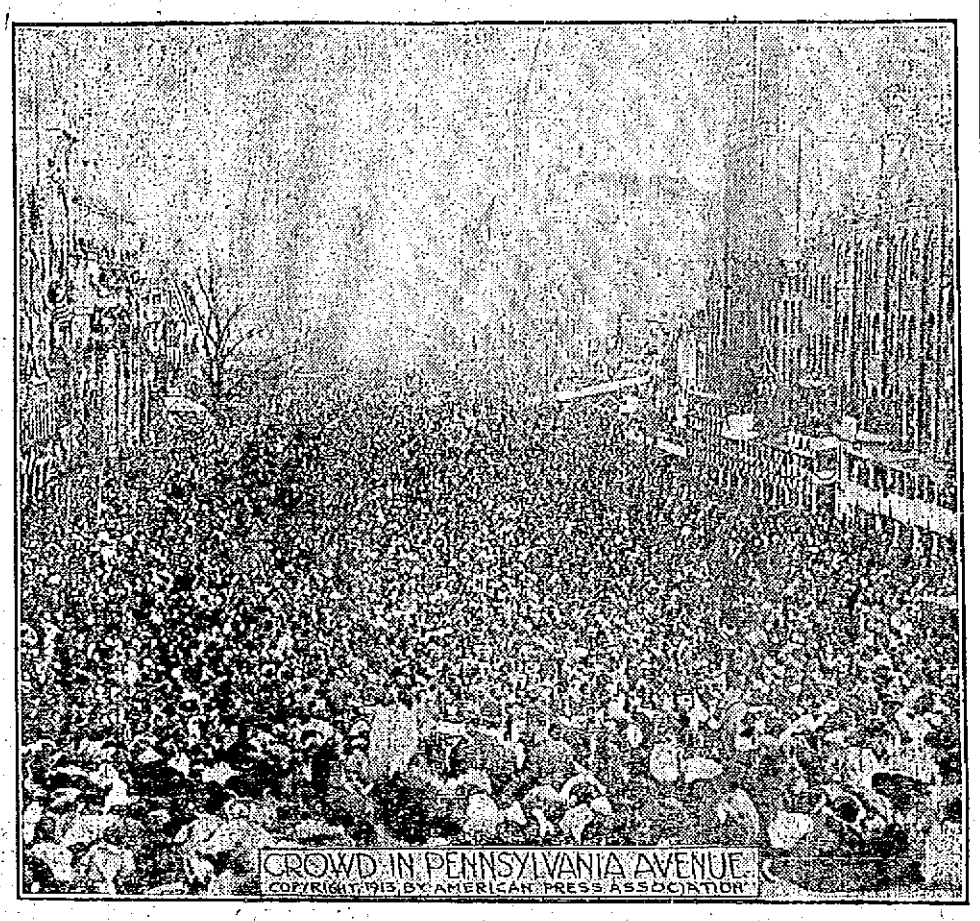

CROWD IN PENNSYLVANIA AVENUE
COPYRIGHT 1913, BY AMERICAN PRESS ASSOCIATION

New Cabinet Appointments Sent to Senate for Confirmation---Several Riots in Crowds at Depots

WASHINGTON, March 5.—In the first statement he has issued from the White House since he became president, Mr. Wilson announced today that he would decline to see applicants for office in person except those he invited.

President Wilson had arisen early today and breakfasted in the private dining room of the White House with Mrs. Wilson and their daughters. Shortly after nine o'clock he left the mansion and walked through the passageway in the bright sunshine of one of Washington's spring days to his office to take up the business of the nation.

Will Not Meet Office Seekers

Office seekers will not be permitted to take up the time of the new president. He issued a statement today declaring that applicants would have to address themselves to the heads of the different governmental departments unless the president sent for them. The president's statement follows:

"The president regrets that he is obliged to announce that he deems it his duty to decline to see applicants for office in person, except when he himself invites the interview. It is his purpose and desire to devote his attention very earnestly and very constantly to the business of the government and the large questions of policy affecting the whole nation, and he knows from his experience as governor of New Jersey, where it fell to him to make innumerable appointments, that the greater part both of his time and of his energy will be spent in personal interviews with candidates unless he sets an invariable rule in the matter. It is his intention to deal with appointments through the heads of the several executive departments."

First Appointment

Charles R. Crane of Chicago, vice chairman of the Wilson campaign committee, was the first to have an appointment with the president. He called, he said, merely to pay his respects and was leaving tomorrow for Chicago.

Mr. Crane has frequently been mentioned since the campaign for a diplomatic post. Though the president has made no offers as yet, it is considered probable that Mr. Crane will become ambassador to Russia.

The members of the new cabinet arrived with President Wilson was talking with Mr. Crane. Josephus Daniels, the new secretary of the navy, was first and he was followed by Lindley Garrison, the new secretary of war; William B. Wilson, the first secretary of labor; William J. Bryan, the new secretary of state; Franklin K. Lane, secretary of the interior; David F. Houston, secretary of agriculture; Albert S. Burleson, postmaster general; W. B. Redfield, who becomes secretary of commerce, and James C. Reynolds, attorney general. W. G. McAdoo, the new secretary of the treasury, was last. The nominations of all were to go to the senate at noon.

Bryan Centre of Group

Mr. Bryan was the center of the group as soon as he set foot in the executive offices.

"Well," he said, "I suppose I won't have any trouble getting in here today, such as I had many years ago when I was in congress. I didn't know the rules then and I called after 4 o'clock in the afternoon. I didn't tell the doorkeeper who I was and I was coldly informed that no visitors were received after 4 o'clock."

President Wilson's first official act was to acknowledge the resignation of the Taft cabinet and all the assistant secretaries of the various departments. Though the assistant secretaries will not detach themselves immediately their places will be filled with new men within a short time. While the president expected to send to the senate today his nominations for the cabinet he will delay announcement of the selection of assistant secretaries.

VICE PRESIDENT MARSHALL TENDERED RECEPTION AT THE CAPITOL

WASHINGTON, March 5.—Vice President Marshall set the pace for democratic simplicity upon his arrival at the capitol today. He sat down in the vice president's room behind a basket of roses higher than his head. He turned to his secretary, took over his mail, but the crowds of sightseers spied him through the wide open doors. He bowed and in a few minutes a full fledged reception was at its height. In flocked militiamen, boy scouts, men, women and children. The vice president shooks hands with all and senators who sought to speak with the new presiding officer had to fall in line with the visitors.

MEN MENTIONED FOR DIPLOMATIC POSTS VISITORS AT WHITE HOUSE

WASHINGTON, March 5.—Particular significance was generally attached to the visit at the White House offices of several men mentioned for diplomatic posts.

Abraham Elkus of New York, who is likely to go to Japan, saw the president for a few minutes, as did Thomas Nelson Page, who may go either to Austria or Germany and Charles R. Crane of Chicago, who seems certain to go to Russia.

Richard Olney of Massachusetts, who was secretary of state in President Cleveland's cabinet, was said to be slated for Great Britain.

Frederick C. Penfield will go either to Austria or Italy and Augustus Thomas of New York is declared likely for one of these two posts. Justice J. W. Gerard of New York for Spain, William Church Osborn of New York or Henry Morganthau of New York for Germany or Turkey and Frederick H. Allen for Switzerland are considered likely to represent the new administration abroad.

NEW SENATE CONVENED TO RECEIVE PRESIDENT WILSON'S APPOINTMENTS

WASHINGTON, March 5.—The new senate convened at 12.25 o'clock to receive President Wilson's nominations but there was a delay in getting them from the White House so the body recessed until two o'clock.

With new faces in every row, the senate prepared for its first real work under democratic control.

Vice President Marshall, new to the intricacies of senate procedure, picked his way carefully through the maze of preliminary organization with the aid of experienced parliamentary clerks. A call of the roll showed 53 present out of the existing membership of 93. Senators Kern, Smith, Martin, Lodge and Root, were appointed to notify the president, the senate was ready to receive any communication from him.

Continued to Last Page

During Repairs

A fine time to wire your home for electric lighting is during your Spring alterations.

Plan the alterations now.

Lowell Electric Light Corp.

50 CENTRAL ST.

CHANGE IN FUNERAL NOTICE

The funeral of Jonathan Johnson will be held Thursday afternoon at 2 o'clock at the Talbot Memorial chapel, in the Lowell cemetery, instead of at the rooms of Undertaker George W. Healey, 79 Branch st., as has been previously announced.

ESTABLISHED 1882

J. F. O'Donnell & Sons

UNDERTAKERS

Complete equipment for city or out-of-town funerals.

A chapel where services may be held or bodies kept when desired. Advice and information given.

Telephones: Office, 439-3; Residence, 439-5.

318-324 MARKET STREET, COR. WORTHEN

THE SUN'S EXCLUSIVE STORY

Of New Union Depot and Big Automobile Factory the Talk of the Town

The Sun's big scoop of yesterday on the plans now being perfected by the Boston & Maine and New York, New Haven & Hartford railroads for a four track system through Lowell and the erection of a union depot at Washington park near the junction of Middlesex and Branch streets, and the building of an immense factory for the manufacture of automobiles at Tower's corner together with the occupancy of the old Boston & Maine depot at the corner of Central and Green streets for offices, storage and shipping, is the talk of the town.

Business men, professional men and others were intensely interested in the story and a man who has some knowledge of the development of the plans called at The Sun office today to talk the matter over. He said he knew that the railroads had been working on plans along the lines mentioned in the story and he had heard, he said, that the plans were about ready to be submitted to the city.

The caller also mentioned the name of a prominent real estate dealer who was endeavoring to get option on land required by the railroads in their proposed scheme.

He had some knowledge, too, of the coming of the automobile plant and he had heard only a day or two ago that arrangements had been perfected, the new comers having obtained options on a great deal of the private property in the square bounded by Central, Hurd, Green and Warren streets.

City Engineer Kearney stated this forenoon that he knew the railroads were preparing plans having to do with the Middlesex street crossing and he had heard that they had abandoned their original plans for a grade crossing at that point. "I know," he said, "that their engineers have been making surveys and soundings in the vicinity of the St. James hotel and the Davis & Sargent lumber yards, as was stated in The Sun's story of yesterday, and I think the plan as outlined in The Sun is a very plausible one. Of course we will not have any means of knowing anything about the details until the railroads have submitted their plans to the city. Then the matter will go to the railroad commissioners and the railroads, state and city, will be represented at the hearings. I had also heard some inkling of the coming of the new automobile industry."

BORDER FIGHT AT DOUGLAS, ARIZ.

Mexican Troops Fired on Ninth Cavalry—American Machine Gun Replied

WASHINGTON, March 5.—Mexican troops were responsible for the latest border fight near Douglas, Ariz., with troops of the ninth cavalry by firing the first shot, according to a report today from Brig.-General Bliss at Fort Sam Houston. He says Col. Guilfoyle reported that an armed body of Mexicans, apparently Yacquis, moved out to Agua Prieta yesterday morning, deployed and fired a few shots at a detached post about a thousand yards south of the camp on the boundary. An American machine gun replied with five shots and the Mexicans retired toward Agua Prieta. Col. Guilfoyle makes no mention of any casualties but says he has two troops with a machine gun on observation at the points where the trouble occurred.

ANSWER $2,000,000 SUIT

Defense of U. S. Machinery Co., Filed

BOSTON, March 5.—The United Shoe Machinery Co. sets up the statute of limitations as its defense in its answer filed today to the $2,000,000 suit for damages brought against it under the Sherman act by Charles Strout of Portland, Me., as trustee for the Goddu Sons Metal Fastening Co. It contends that the time for bringing the suit expired within three years after the complaining corporation was dissolved on Feb. 17, 1905. It also asserts that the trustee has no legal authority to act for the company in this proceeding.

A formal answer of denial was filed to the $1,000,000 suit of Harry Cilley of this city, who claims damages under the Sherman act.

Extra Police on Duty

BOSTON, March 5.—Twenty manufacturers of ladies' garments were represented at the conference of a settlement committee of the ladies' garment makers union today. The demands of the strikers for a wage increase of 15 per cent and better sanitary conditions in the shops were discussed.

Extra police were on duty throughout the manufacturing district today. A crowd of several hundred gathered about the factory of the Leopold Morse Co., manufacturers of men's clothing, but gave the police no trouble. The concern had invited the strikers to return to work, agreeing to all demands except union recognition, but the strikers declined.

INTEREST STARTS Today

DEPOSITS

Made on or before 3rd day may Draw interest from 1st day same

Month

SAVINGS DEPT.

Traders National Bank

Hours: 8.30 a. m. to 3 p. m.; Saturdays, 8.30 a. m. to 12.30 p. m.; Saturday evenings, 7 to 8 o'clock

Twenty-seven Hundred Yards of

Fruit of the Loom Cotton, 36 inch width at 7 1/2 c YARD

The Bon Marché

DRY GOODS CO.

SATISFACTION OR YOUR MONEY BACK

72x90 Bleached Sheets

This is a SPECIAL SHEET we had made for this sale. 29c EACH

TOMORROW MORNING AT 8 O'CLOCK IN OUR BASEMENT WE OPEN OUR ANNUAL

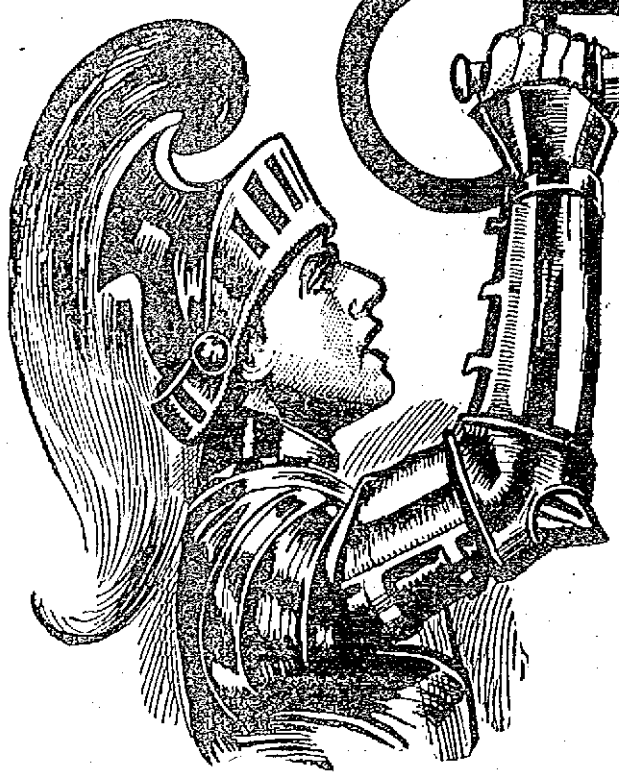

CHALLENGE SALE

OF

Linens, Sheets, Pillow Cases, Sheetings and Domestics

AT VERY ATTRACTIVE PRICES

Every Yard of Material in This Sale Is New and Perfect

36 In. BLEACHED COTTON

	Reg. Price	Sale Price
Hazel	7c	6c Yard
Bestofall	8c	7c Yard
Oak View	8c	7½c Yd.
Princess	9c	8c Yard
Fostana	10c	8½c Yd.
Guardian	11c	9c Yard
Ladies' Choice	11c	9c Yard
Hill	12c	10c Yard
Langdon "76"	12½c	9½c Yd.
Fruit of the Loom	12½c	10c Yard
One—Two—Three	12½c	10c Yard
Langdon "G. B."	12½c	10c Yard
Dwight	12½c	10½c Yd.
Pride of the West	15c	13c Yard
Wamsutta	15c	12½c Yd.
Orchard Cambric	10c	8c Yard
Berkley No. 60 Cambric	12½c	10c Yard
Lonsdale Cambric	14c	11c Yard
Berkley No. 100 Cambric	15c	12½c Yd.
Cameo No. 1000	11c	9c Yard
Cameo No. 2000	12½c	10c Yard
Cameo No. 3000	15c	12c Yard

36 In. UNBLEACHED COTTON

	Reg. Price	Sale Price
No. 64	6c	5c Yard
No. 450	7c	6c Yard
Columbia L. L.	8c	7c Yard
Pepperell R.	9c	8c Yard
Florentine B.	9c	8c Yard
Lockwood B.	10c	8½c Yd.
Comet	10c	8½c Yd.
Constitution	11c	9c Yard
Continental C.	11c	9c Yard
Hedley	11c	9½c Yd.
Cast Iron	11½c	10c Yard
Pequot A	12½c	10c Yard

40 In. UNBLEACHED COTTON

	Reg. Price	Sale Price
Cherry Mountain	10c	8c Yard
Florentine A	11c	8½c Yd.
Lockwood A	11c	9c Yard
Comet	11½c	9½c Yd.
Constitution	12c	9½c Yd.
Pequot	12½c	11c Yard
Cast Iron	12½c	11c Yard

42 In. BLEACHED COTTON

	Reg. Price	Sale Price
Plymouth	12½c	9c Yard
Fowell	12½c	10½c Yd.
Hill	14c	11c Yard
Ladies' Choice	15c	12c Yard
Harvest Home	16c	13c Yard
Fruit of the Loom	17c	14c Yard
Pequot	17c	14c Yard
Pride of the West	19c	16c Yard

42 In. HALF BLEACHED COTTON

	Reg. Price	Sale Price
Dwight	15c	12½c Yd.
Harvest Home	16c	13c Yard
Pequot	17c	14c Yard

42 In. UNBLEACHED COTTON

	Reg. Price	Sale Price
Constitution	12½c	10c Yard
Continental	15c	11c Yard
Pequot	16c	13c Yard

5-4 (45 In.) BLEACHED COTTON

	Reg. Price	Sale Price
Plymouth	13½c	10c Yard
Casco	13½c	11c Yard
Hill	15c	12c Yard
Ladies' Choice	16c	13c Yard
Harvest Home	17c	14c Yard
Fruit of the Loom	18c	15c Yard
Pequot	18c	15c Yard
Pride of the West	20c	17c Yard

5-4 (45 In.) HALF BLEACHED COTTON

	Reg. Price	Sale Price
Ladies' Choice	16c	13c Yard
Harvest Home	17c	14c Yard
Pequot	18c	15c Yard

5-4 (45 In.) UNBLEACHED COTTON

	Reg. Price	Sale Price
Constitution	14c	11c Yard
Continental	14c	12c Yard
Pequot	17c	14c Yard

6-4 (54 In.) BLEACHED COTTON

	Reg. Price	Sale Price
Ladies' Choice	20c	16c Yard
Harvest Home	22½c	18c Yard
Pequot	25c	20c Yard

6-4 (54 In.) HALF BLEACHED COTTON

	Reg. Price	Sale Price
Ladies' Choice	20c	16c Yard
Harvest Home	22½c	18c Yard
Pequot	25c	20c Yard

6-4 (54 In.) UNBLEACHED COTTON

	Reg. Price	Sale Price
Ladies' Choice	18c	15c Yard
Harvest Home	20c	16c Yard
Pequot	22½c	18c Yard

7-4 (63 In.) BLEACHED COTTON

	Reg. Price	Sale Price
Ladies' Choice	22½c	18c Yard
Harvest Home	25c	20c Yard
Pequot	27½c	22½c Yd.

7-4 (63 In.) HALF BLEACHED

	Reg. Price	Sale Price
Ladies' Choice	22½c	18c Yard
Harvest Home	25c	20c Yard
Pequot	27½c	22½c Yd.

7-4 (63 In.) UNBLEACHED COTTON

	Reg. Price	Sale Price
Ladies' Choice	20c	17c Yard
Harvest Home	22½c	18c Yard
Pequot	25c	20c Yard

8-4 (72 In.) BLEACHED COTTON

	Reg. Price	Sale Price
Ladies' Choice	25c	20c Yard
Harvest Home	27½c	22½c Yd.
Pequot	30c	25c Yard

8-4 (72 In.) HALF BLEACHED COTTON

	Reg. Price	Sale Price
Ladies' Choice	35c	20c Yard
Harvest Home	27½c	22½c Yd.
Pequot	30c	25c Yard

8-4 (72 In.) UNBLEACHED COTTON

	Reg. Price	Sale Price
Ladies' Choice	22½c	18c Yard
Harvest Home	25c	20c Yard
Pequot	27½c	22½c Yd.

9-4 (81 In.) BLEACHED COTTON

	Reg. Price	Sale Price
Ladies' Choice	27½c	22½c Yd.
Harvest Home	30c	25c Yard
Fruit of the Loom	32½c	25c Yard
Pequot	32½c	27½c Yd.
New Bedford	45c	37½c Yd.

9-4 (81 In.) HALF BLEACHED COTTON

	Reg. Price	Sale Price
Ladies' Choice	27½c	22½c Yd.
Harvest Home	30c	25c Yard
Pequot	32½c	27½c Yd.

9-4 (81 In.) UNBLEACHED COTTON

	Reg. Price	Sale Price
No. 400	20c	15c Yard
Special	25c	18c Yard
Revere	25c	19c Yard
Ladies' Choice	25c	20c Yard
Harvest Home	27½c	22½c Yd.
Pequot	30c	25c Yard

10-4 (90 In.) BLEACHED COTTON

	Reg. Price	Sale Price
Ladies' Choice	30c	25c Yard
Harvest Home	32½c	27½c Yd.
Pequot	35c	30c Yard

10-4 (90 In.) HALF BLEACHED

	Reg. Price	Sale Price
Ladies' Choice	30c	25c Yard
Harvest Home	32½c	27½c Yd.
Pequot	35c	30c Yard

10-4 (90 In.) UNBLEACHED COTTON

	Reg. Price	Sale Price
Ladies' Choice	27½c	22½c Yd.
Harvest Home	30c	25c Yard
Pequot	32½c	27½c Yd.

PILLOW CASE TUBING

	Reg. Price	Sale Price
36 in. Continental	17c	14c Yard
42 in. Barnsby	17c	14c Yard
42 in. Continental	18c	15c Yard
42 in. Pequot	19c	17c Yard
45 in. Barnsby	18c	15c Yard
45 in. Continental	19c	16c Yard
45 in. Pequot	20c	18c Yard

HEMSTITCHED PILLOW CASES

	Reg. Price	Sale Price
42x36 Yale	13c	11c Each
42x36 Pearl	15c	12½c Ea.
42x36 Pequot	23c	20c Each
42x38½ Pequot	24c	21c Each
45x36 Yale	14c	11½c Ea.
45x36 Pearl	16c	13½c Ea.
45x36 Pequot	24c	21c Each
45x38½ Pequot	25c	22c Each

HEMMED PILLOW CASES

	Reg. Price	Sale Price
40x36 Dia. No. 63	12½c	10½c Ea.
42x36 B	10c	8c Each
42x36 Rugby	12½c	10c Each
42x36 Harvard	12½c	10c Each
42x36 Hill	15c	12½c Ea.
42x36 Harvest Home	16c	13c Each
42x38½ Harvest Home	17c	14c Each
42x36 Pequot	20c	16c Each
42x38½ Pequot	21c	17c Each
45x36 Rugby	13½c	10½c Ea.
45x36 Harvard	14c	11c Each
45x36 Hill	15c	13½c Ea.
45x36 Harvest Home	17c	14c Each
45x38½ Harv. Home	18c	15c Each
45x36 Pequot	21c	17c Each
45x38½ Pequot	22c	18c Each

BLEACHED SHEETS

	Reg. Price	Sale Price
54x90 Pequot	59c	49c Each
63x90 Pequot	69c	59c Each
72x90 Belmont	39c	29c Each
72x90 Hub	49c	39c Each
72x90 Harvest Home	69c	59c Each
72x90 Pequot	79c	69c Each
72x99 Pequot	85c	75c Each
81x90 Harvard	59c	49c Each
81x90 Plymouth	69c	59c Each
81x90 Harvest Home	75c	65c Each
81x90 Pequot	85c	75c Each
81x99 Harvest Home	79c	69c Each
81x99 Pequot	89c	79c Each
81x108 Harvest Home	89c	79c Each
81x108 Pequot	95c	89c Each
90x99 Harvest Home	89c	79c Each
90x99 Pequot	98c	89c Each
90x108 Harvest Home	98c	89c Each
90x108 Pequot	$1.09	98c Each
100x108 Pequot	$1.19	$1.09 Each

HEMSTITCHED SHEETS

	Reg. Price	Sale Price
63x99 Pequot	79c	69c Each
72x90 Pequot	89c	79c Each
81x99 Pequot	99c	89c Each
81x108 Pequot	$1.09	98c Each
90x99 Pequot	$1.09	98c Each
90x108 Pequot	$1.19	$1.09 Each
100x108 Pequot	$1.29	$1.15 Each

DOMESTICS

	Reg. Price	Sale Price
Check Apron Ging.	6¼	5c Yard
Fancy Plisse	15c	10c Yard
32 in. Shirting Madras	12c	10c Yard
Merrimack Print	6½c	5c Yard
36 in., Percales	10c	7½c Yd.
32 in. Dress Gingham	15c	8c Yard
Cretonne	10c	7c Yard
32 in. Scotch Gingham	25c	18c Yard
Man. & Pac. Percales	12½c	10c Yard
32 in. Scotch Ging.	45c	25c Yard
36 in. Curtain Muslin	10c	7c Yard
Plaid Dress Gingham	12½c	9c Yard
Bleached Domet	5c	4c Yard
Light and Dark Outing	10c	7½c Yd
36 in. Curtain Muslin	12½c	10c Yard
Unbleached Domet	5c	4c Yard
3 lb. Roll Cotton Batting	49c	35c Roll
White Jacquard Waisting	19c	12½c Yd.
White Angora Serge	19c	10c Yard
Embroidered Batiste	19c	12½c Yd.
Sash Curtains	19c	14c Yard
Otis Check Ging.	12½c	10c Yard
Kimona Plisse	25c	15c Yard
Serpentine Crepe	17c	9c Yard
Mercerized Madras	25c	17c Yard
Fancy Dotted Muslin	25c	12½c Yd.

LINENS

	Reg. Price	Sale Price
Fringed Tray Cloths	10c	7c Each
Hem. Tray Cloths	12½c	10c Each
Mercerized Tray Cloths	19c	15c Yard
Initial Pillow Cases	$1.50	98c Pair
Emb. Pillow Cases	79c	59c Pair
Unbleached Crash	8c	6¼c Yd.
Linen Crash	10c	6¼c Yd.
60 in. Damask	25c	19c Yard
64 in. Mercerized Damask	39c	30c Yard
72 in. Mercerized Damask	49c	39c Yard
60 in. Turkey Red Damask	25c	19c Yard
Bleached Cotton Toweling	5c	3½c Yd.
18x18 Mercerized Napkins, doz.	75c	5c Each
17x17 Fringed Napkins, doz.	60c	3½c Ea.
Named Towels	19c	9c Each
20x20 in. Silver Bleached Napkins	$2.49	$1.69 Doz.
22x22 in. Silver Bleached Napkins	$2.98	$2.19 Doz.
22x22 Silver Bleached Napkins	$3.49	$2.69 Doz.
18x18 Damask Napkins	$1.25	98c Doz.
22x22 Damask Napkins	$1.25	$1.09 Doz.
16x50 Bureau Scarfs	29c	19c Each
18x52 Bureau Scarfs	39c	25c Each
18x52 Bureau Scarfs	59c	39c Each
23x78 Bureau Scarfs	75c	49c Each
32x32 Pillow Shams	50c	39c Each

WILL NOT TEST SERUM

Dr. Friedmann Abandoned All Plans

NEW YORK, March 5.—Dr. F. Friedmann, of Berlin, today abandoned all plans of testing his tuberculosis serum in any of the New York hospitals without the sanction of the board of health. This had been suggested by the New York County Medical society as the only course to pursue inasmuch as he has no license to practice in this state. The board of health considered the matter last night and although Dr. Lederle, commissioner of health, said that in his opinion, the serum was harmless, the advisory committee of the board voted against making any tests on patients. Dr. Lederle then gave out this statement:

"On the advice of the advisory committee it has been decided not to undertake at the present time any of the clinical tests of any specific treatment of tuberculosis."

He added, however, that if Dr. Friedmann cared to give the board a sample of his treatment "we will make certain tests, but not on patients."

Dr. Friedmann remained at his hotel this morning and did not announce what he would do.

Chicago Has Girls' Court

CHICAGO, March 5.—A girls' court for the examination of delinquent girls in private hearings was opened here yesterday in connection with the juvenile court. Miss Mary M. Bartelme, for 15 years public guardian, was appointed by Judge Pinckney of the juvenile court to conduct the hearings. The purpose is to shield girls brought before the court, from publicity, and enable them to make their statements without embarrassment.

$3,000 FIRE AT WOBURN

Central House, Landmark, Destroyed

WOBURN, March 5.—The Central house, a landmark was destroyed by fire early today, causing a loss estimated at $3000. Raymond Geals, the only person in the building when the fire was discovered escaped without injury. The cause of the blaze is not known. The Central house was erected on Main street in 1842 and for many years was used as a hotel. The stores of the Central Hardware Co., Gavin & Lydon, grocers, and W. S. Lindsay, confectioner were on the ground floor.

FOR HEAVY BEARDS

A safety razor that will cut the heaviest beard, the Gem Damaskeene, just out. It is an improvement on the Gem Junior and holds the same blades. The price is $1. Other safety razors and combination sets up to $5. Everything for the shaver at "The Safety Razor Shop," Howard, the druggist, 197 Central street. (Keep the skin smooth—Howard's Lilac Cream).

MISS TAFT'S PET DOG

Strayed Away From the White House

WASHINGTON, March 5.—The police are today engaged in a hard search for Miss Helen Taft's Italian poodle dog Neemie, which had the bad taste to stray away from the White House yesterday just before the Taft family left for the train that was to bear them to Georgia. Neemie is a great favorite of Miss Taft and she was inconsolable. The tears which she shed at the Union station while taking leave of friends are thought to have been partly due to the loss of her pet.

Officer John S. Dennett is confined to St. John's hospital, undergoing treatment for a serious condition of his leg, which has been troubling him for some time. A consultation of doctors will be held today to consider the advisability of operating.

The many friends of Armand Belisle of 156 Tremont street, who was operated upon recently, will be pleased to learn that he is rapidly improving from his serious illness.

Coggeshall's Great Paintings of Pawtucket Falls and the Textile Mills at Lowell on the Merrimack River

Mr. Coggeshall in these paintings gives another proof of his great ability as a scenic artist, a line of work in which he has achieved many triumphs abroad

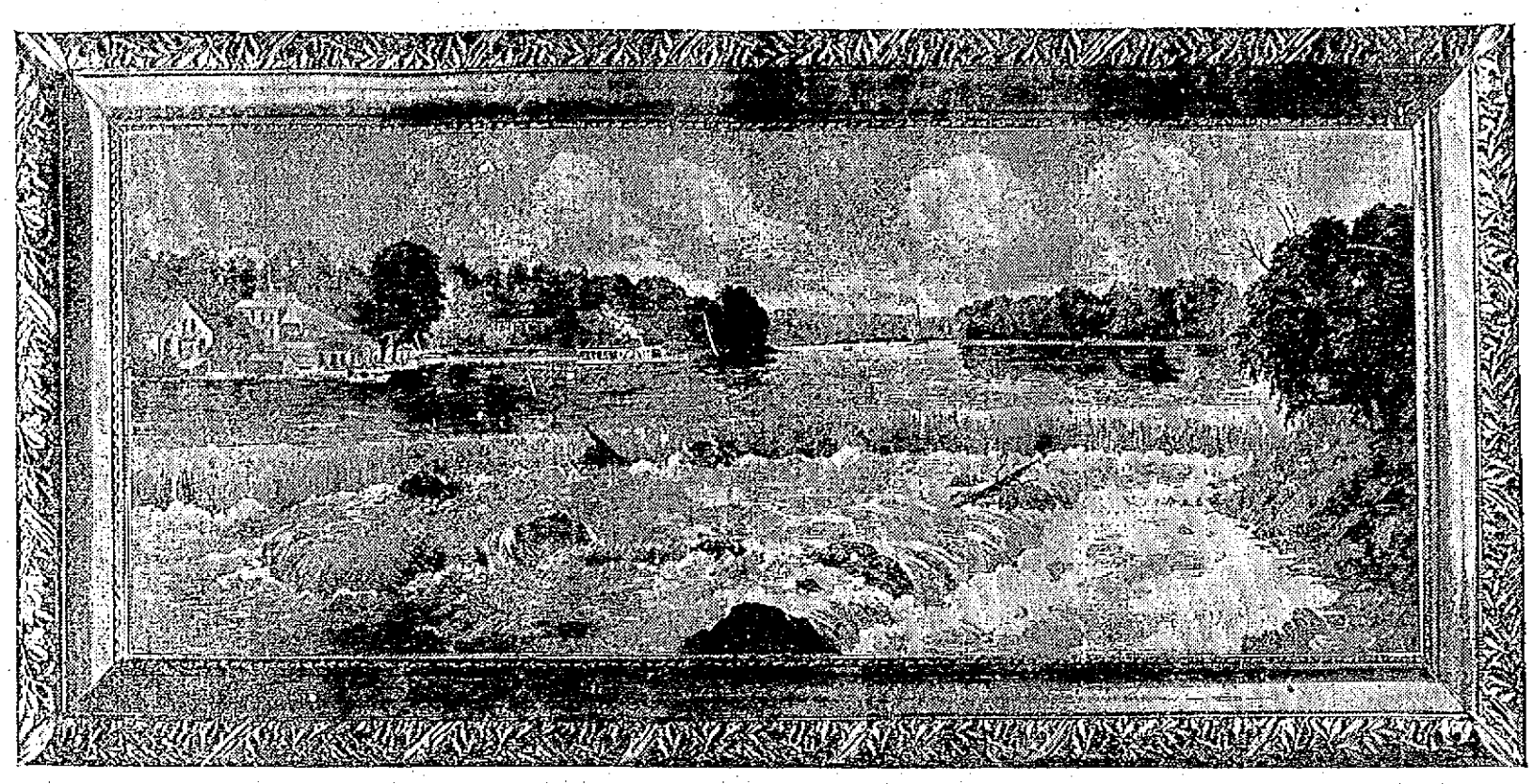

PAWTUCKET FALLS AT LOWELL ON THE MERRIMACK—By Coggeshall.

These paintings are hung in The Sun office and both have elicited very favorable comment--The public is invited to see them any time during business hours

Two magnificent oil paintings have recently been hung in the business office of The Sun in the new Sun building and on account of their artistic merit and the interesting local subjects treated, they have elicited a good deal of favorable comment. They are very appropriate for a newspaper office, showing, as they do, in the most artistic manner the source of our water power as the cause and a long line of factories on the river bank as the effect—explaining our location and industrial growth as a great textile city.

One of the paintings represents Pawtucket Falls, which, as all know, is the beginning of the water power system of Lowell; the other, the mills on the Merrimack, taken from Bridge street on the Centralville side.

The paintings are each about twelve feet long and the perspective is so true and the coloring so artistic that both scenes are pronounced wonderfully accurate and faithful in every detail. The lights and shades of the ever-blending landscape hues are brought out with a degree of artistic technique that is indeed very rare.

Both paintings are the work of the well known local artist, Mr. John I. Coggeshall, and are generally conceded to be his masterpieces.

The proprietor of The Sun commissioned Mr. Coggeshall over a year ago to produce these two paintings. Work was started last spring in his studio at Lanesville on Cape Ann near Gloucester, where Mr. Coggeshall spends the greater part of his time and does most of his work.

Both paintings are made from special studies and sketches by Mr. Coggeshall from time to time and they are conceded to be faithful reproductions of the beautiful scenes they depict. The view of the Falls includes a perspective view from the bridge up the river reaching almost as far as North Chelmsford. The foliage on one side and the active boating scene on the other make a beautiful subject. The Vesper club boathouse, the ice houses, and even the steamer departing for a trip to the island, are shown in a most faithful manner.

The rocks on the Pawtucketville shore, which represent over two weeks of study and labor on Mr. Coggeshall's part, are so very faithfully done, that residents in that vicinity actually pick out the formations to the minutest detail. The scene represents early summer on the river when the Falls and the surrounding country are at their best.

The painting of the mills takes in the entire stretch from Centralville bridge to Aiken street bridge, including the Boott, Merrimack and Lawrence mills, with all their stories, belfries, chimneys, raceways, etc., depicted with a realism that bespeaks the master touch of the artist. The reflection of the chimneys in the moving water is conceded to be a most marvelous work of the artist's brush, and the coloring is so true as to almost lead one into believing that he was standing on Bridge street viewing the actual scene.

The paintings are enclosed in magnificent laurel leaf frames furnished by G. C. Prince & Son, who also looked after the work of putting the paintings in place.

Hundreds of people have been attracted to The Sun office to view these beautiful works of art, and the public is welcome at any time to come in and inspect them.

Mr. Coggeshall is well known to local lovers of art and yet as is often the case, he is perhaps more renowned abroad than at home for his work; but these two paintings will doubtless add much to his local reputation as an artist of whom Lowell should be proud. His paintings have been hung in some of the most exclusive galleries in the country, and his special sales, which are held in this city and elsewhere, are always attended by the most critical patrons of art.

Many of Mr. Coggeshall's works are the result of foreign travel and study and the press of New England in particular has often had occasion to commend him for the excellence of his paintings as well as the great variety of the subjects depicted.

Mr. Coggeshall seems to have been born and reared in an artistic atmosphere. In his early environment he was particularly fortunate for one who was to follow an artistic profession.

JOHN I. COGGESHALL

Born in southern Massachusetts on the shores of Narragansett Bay and moving with his parents when young to the shores of the Hudson river not far above the world famous Highlands of the Hudson, his early impressions of river and mountain were well calculated to develop a love for the beautiful in nature.

During the war his father's family moved to Maryland and later as a boy the artist spent four years at school among the hills and mountains of northern New Jersey. Here came his first impulse to depict on paper the natural scenery, and from this time onward his life has been devoted to picture making in almost every branch of the art. At the age of sixteen he was back in Massachusetts and apprenticed to a firm of wood engravers and illustrators in Boston, one member of the firm being H. W. Bricher, uncle of A. T. Bricher, the famous marine painter, and for three or four years all his time was devoted to drawing and engraving together with study in painting.

This was in the days when old Boston was just passing away to give place to the new, and his many early sketch books are filled with interesting studies made about the harbor and water front of Boston, when the wharves were lined with the square-rigged sailing ships that came and went to all parts of the world. For the next few years all his spare time was given to the close study of sea and ships. In 1877 he had completed his apprenticeship in Boston and after a summer's sketching among the mountains of Sussex, N. J., he was called to Lowell to help start the engraving business with Mr. James E. Rice. In the following year after designing and engraving the heading for the first issue of The Lowell Sun, then a weekly publication, he started on a trip to England, where he made sketches along the coasts and about Liverpool and London and on the river Thames, and many of these sketches are still in his possession. Returning to Lowell he divided his time between marine and landscape pictures and in 1891 he held his first public exhibition in this city, and a little later his large oil painting of "Autumn Beechwoods" brought him honors in the Boston exhibition of New England artists. This picture passed the jury on its own merits and was given a prominent place among the works of the best artists of Boston and New England.

In 1903 Mr. Coggeshall went to Italy, Spain and Morocco and painted many scenes in all these countries. The exhibition of his work done on this trip will be remembered by many who visited the gallery.

For the past eight years the artist has spent his summers on Cape Ann in and about Gloucester, where his love for both sea and landscape could find plenty of material at hand. Six years ago he built a commodious studio directly on the ocean shore where the sea breaks almost beneath the windows, and here during the summer he has a class of art students from all parts of the country, at times numbering forty, most of whom work both in oil and water colors. He has a ready talent to portray the many phases of nature and his long and careful training as a practical illustrator prevents him from going into the vagaries of painting which so many in the present day have done, and his work bears evidence of a truthful desire to depict nature in her many moods.

At the present time Mr. Coggeshall is engaged on some large paintings, one of which, the "Salt Ship, Gloucester Harbor," will be ready for exhibition this spring. He also has a large canvas partially done which is to hang in a public building in one of the Massachusetts cities, and several historic works are in his hands.

Some of his best pictures are owned in this city, Boston, Fitchburg, Newton, and other Massachusetts cities, while almost every state of the middle west has a number of his finest water colors. His pictures enter the best exhibitions of the country, and a year ago a collection of his water colors was hung in the Whistler house in this city.

Mr. Coggeshall's daughter, now Mrs. Edith Coggeshall Pulsifer, and recently art instructor at Dean academy, is a gifted portrait and miniature painter and does much work in her father's studio.

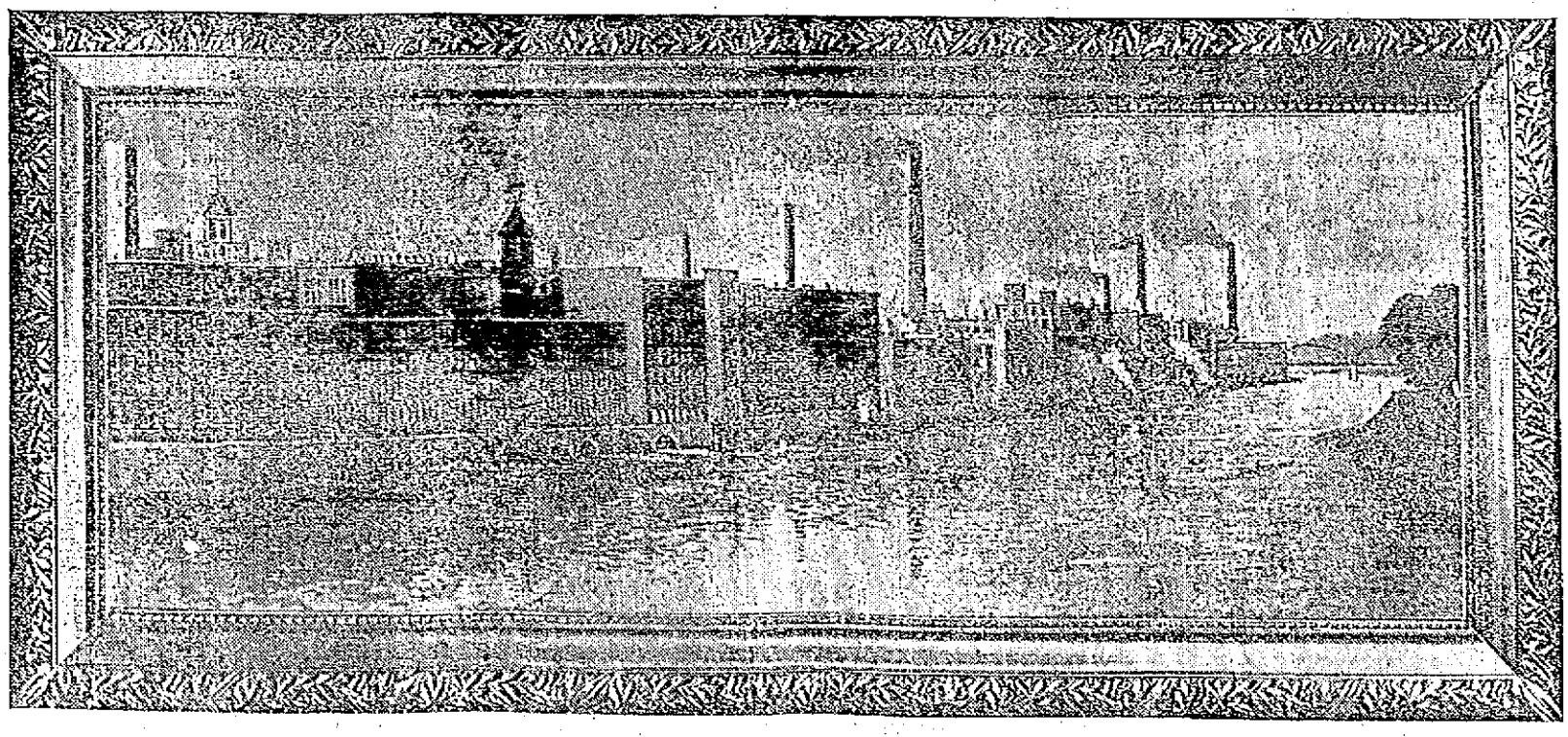

MILLS AT LOWELL ON THE MERRIMACK—By Coggeshall.

CREW AND COMMANDER DROWNED

German Torpedo Boat Rammed by Cruiser Yorck—Sixty-Five Persons Perished

HELGOLAND, Germany, March 5.—Sixty-four of the crew of the German torpedo boat S178 were drowned together with their commander Lieut. Koch and their first officer after the little vessel had been rammed by the cruiser Yorck off this island in the North sea yesterday.

The surgeon, engineer and 15 of the crew were saved. The torpedo boat sank immediately.

Torpedoboat destroyer S178 was one of the most modern destroyers in the German fleet. She displaced 638 tons and carried 840 officers and men. S178 was returning during the night from maneuvers in which she had participated with the German battleship fleet, the cruiser squadron and 64 other torpedo boat destroyers. The destroyers attempted to pass through the intervals in the column of warships while the latter were steaming ahead at full speed. The commander of S178 miscalculated the distance and his boat was cut in halves by the cruiser Yorck and sank instantly.

The Yorck signalled the accident to the other vessels of the fleet, which slowed down and cruised round in the vicinity, flashing their searchlights in all directions. Small boats were lowered from all the vessels and succeeded in picking up two of the officers and 15 of the crew of the destroyer.

Two similar accidents to torpedo boat destroyers of the Germany navy have occurred. On July 19, 1912, the battleship Hessen rammed a destroyer during maneuvers at Kiel, killing three men and again on Sept. 14 the Sazarinen rammed destroyer G171 off Helgoland, causing six of her crew to lose their lives.

Condolences of America

BERLIN, March 5.—Joseph C. Grew, secretary of the American embassy, today went to the ministry of marine to express to Admiral Von Tirpetz the condolences of America in connection with the disaster to torpedo boat destroyer S178, which is the worst that has happened in the annals of the modern German navy.

Mr. Grew afterward called on Foreign Minister Von Jagow on a similar errand.

AMERICAN HIDE & LEATHER CO.

Must Hurry Opening of the New Plant in Perry Street—Live News From City Hall

At a meeting of the board of health held yesterday afternoon Agent Bates was instructed to communicate with Vice-President Hall of the American Hide and Leather Co. and request him to attend the next meeting of the board. The board's purpose in requesting Mr. Hall to be present at the next meeting is for the purpose of finding out, if possible, when the company intends to occupy its new beam house in Perry street.

The board is constantly in receipt of complaints because of odors from the old beam house in Davidson street that are alleged to be very disagreeable at times. The new beam house in Perry street was completed some time ago but it is said that all of the machinery has not yet been installed and that the company is waiting for machinery that must be installed before the plant is put in operation. The board will ask the company to make all possible haste in the occupancy of its new plant.

Object to Stables

The board granted a hearing on the petition of David Sullivan for the maintenance of a stable at 190 Stevens street. Miss Bradley and Mrs. Kimball appeared as remonstrants and the board voted to inspect the premises.

The board also voted to inspect a stable in Franklin street, which was reported by Inspector Connors, and a stable in Dane street about which the board has received complaints.

The Lighting Contract

Beginning next week and continuing for several nights, Commissioners Donnelly and Cummings, City Engineer Kearney and Newell F. Putnam, superintendent of streets, will make tours of the city for the purpose of ascertaining where the extra arc lights, 150 in all, as provided for in the new lighting contract, should be installed in order to give the best service and accommodate the greatest number of people.

The new lighting contract is far and away the best contract that the city has ever succeeded in getting and is said to be one of the very best city lighting contracts in the state. Relative to the extra lights it is stated in the contract that they are to be designated by the city.

Storage of Explosives

Commissioner Cummings went to Boston some time ago to confer with the state police relative to the storage of gasoline in this city, it having been stated by certain users of the explosive that the regulations here were a bit severe. Mr. Cummings wanted a representative from the office of the state police to come to Lowell and give a talk on the storage, use and sale of gasoline. He has not heard from Chief Whitney in the matter and, today, Mr. Cummings addressed a letter to Mr. Whitney repeating his request. If anybody comes to Lowell from the office of the state police it will probably be Deputy Inspector Neal and he will be heard at city hall.

Thousands of Gallons

The Patterson Rubber Co. has petitioned the city council for a license to keep, store and use naphtha and benzole, 6000 gallons of each. The petition came before the municipal council some time ago; was referred to the commissioner of public property and a hearing ordered for Tuesday, March 25. The petitioner states that naphtha and benzole is "to be used in the manufacture of rubber goods. The naphtha and benzole will be stored in steel tanks buried in the earth and operated under the hydraulic system which prevents the formation of gas by evaporation, thus making explosions impossible."

Park Board Meeting Tonight

The board of park commissioners will meet in its new quarters on the second floor of the city hall tonight. The board's headquarters have been recently moved from an upper floor and while the board has been "taken down a peg" it will not in any way affect its good service.

One of the most important matters to come before the board tonight will have to do with the care of trees for which the municipal council has appropriated $800, $1000 having been asked for.

The park superintendent, Charles Whittet, in conversation with the city hall reporter for The Sun, today, stated that there are between 150 and 175 trees throughout the city that should be removed. The park department has taken out over 260 trees and at a considerable cost.

"What is the average cost of removing a tree?" asked the reporter.

"It would be rather difficult to strike an average," said Mr. Whittet.

"I think that at a recent meeting of the municipal council Commissioner Cummings set the average cost at $25 per tree," said the reporter.

"I think that was a very conservative estimate," said Mr. Whittet. "It all depends," he continued upon the condition and position of the tree. I remember that before we got all our apparatus for removing trees it cost us one occasion, $73 to remove a single tree and then we had to borrow apparatus from the Locks & Canals Co., the Gage Co., and others. The tree I have reference to stood in front of St. John's hospital in Stackpole street. It was a tremendous elm and it seemed as if there was no end to its roots.

"There are five trees between High and Nesmith streets in East Merrimack street that should be removed. Some of them are dead and others are dangerous. There are two petitions for the removal of trees to come before the board tonight. Mrs. L. E. Shepard has petitioned for the removal of a large elm at 101 High street. The tree is on the left side of the street and is about three feet in diameter. It is rotten in the center and on the side next the street. George McElroy has petitioned for the removal of a tree in Moore street. This tree is all right but it stands in the way of the proposed extension of Agawam street. If the tree is allowed to stand the extension will have to be built around it and if removed the extension can pursue a straight course."

Municipal Council Hearing

The municipal council will meet tomorrow night to give a hearing on the petition of E. G. Baker et al, "to lay out a public way extending Clitheroe street in a straight line and at right angles with Wyman street through Mansur street, such extension to begin at a point on Wyman street directly opposite the southwesterly end of Clitheroe street and also on what is alleged to be a sort of counter petition by William S. Southworth et al, "that Fairmount street be extended from Mansur street to Wyman street opposite the intersection of Clitheroe street and said Wyman street. It was stated today that both parties would probably be represented by counsel.

Mayor Still Out of Town

Mayor O'Donnell has not yet returned from Washington, but it was stated today that he would probably be on hand for the hearings scheduled for tomorrow night.

Supt. Molloy Returns

Hugh J. Molloy, superintendent of schools, has returned from Philadelphia, where he attended a convention of school superintendents from all over the country. Mr. Molloy also visited schools in greater New York.

Last Year's Bills

The statement has been made that the commissioner of streets and highways was allowed $14,500 extra this year for the payment of last year's debts in that department. "The statement is best answered," said Commissioner Donnelly, "by stating the fact that the charter does not permit the payment of last year's bills out of this year's appropriations. Statements are one thing and facts are another." Mr. Donnelly stated that the unpaid bills of the street department for 1912 would total about $15,000.

WOMAN FELL 3 STORIES

Margaret Garland, was severely injured in a fall at 337 School street this afternoon. Just how the accident occurred could not be ascertained but the person who summoned the ambulance, it is said, stated that the woman had fallen a distance of three stories from a window in the house. Considering that her injuries are supposed to be confined to a fracture of the right ankle, a fractured nose and severe scalp wounds together with other cuts and bruises, her escape would have been remarkable had this been the case. She was taken in the ambulance to the Lowell hospital where she received treatment.

TODAY'S STOCK MARKET

NEW YORK MARKET

Stocks	High	Low	Close
Amal Copper	72½	70⅝	70⅞
Am Beet Sugar	36½	35	35
Am Can	33½	33¼	33¼
Am Can pf	122¾	122¾	122¾
Am Car & Fn	52⅞	51¾	52
Am Cot Oil	49	49	49
Am Locomo pf	105⅞	105⅝	105⅝
Am Smelt & R	71½	69½	71
Am Smelt & R pf	103⅞	103¼	103⅞
Am Sugar Rfn	115½	115½	115½
Anaconda	37⅞	37	37¼
Atchison	102⅞	102⅛	102⅞
Atch pf	100⅞	100⅝	100⅞
Balt & Ohio	101½	101¼	101½
Br Rap Tran	91	90	90½
Canadian Pa	231⅞	230½	230⅞
Cast I Pipe	14	14	14
C I Pipe pf	54	54	54
Cent Leather	28½	28	28⅛
Cent Leather pf	96⅞	96⅞	96⅞
Ches & Ohio	75⅞	75	75½
Chi & Gt W	15	15	15
Col Fuel	35⅞	35½	35⅞
Consol Gas	133⅞	132½	132⅞
Del L & W	460	460	460
Den & Rio G	20½	20⅛	20⅛
Erie	28⅞	27⅞	28½
Erie 1st pf	45	45	45
Gen Elec	140	138½	139
Gt North pf	128⅛	127⅛	128
Gt N Ore ctf	36	36	36
Illinois Cen	124⅛	124⅛	124⅛
Int Met com	18⅞	18	18
Int Met pf	61½	60	61
Int Paper	11⅞	11⅞	11⅞
In S Pump Co	13	12⅞	12⅞
I S Pump pf	53⅞	50⅞	50⅞
Kan City So	25⅞	25⅛	25⅛
Kan City So pf	60½	60½	60½
Kan & Tex	26½	26⅛	26⅛
Kan & T pf	60⅞	60⅞	60⅞
Lehigh Valley	158⅞	156⅞	157
Louis & Nash	135⅛	135	135
Missouri Pa	39⅞	38½	39
N Y Central	107⅛	107	107
Nor & West	105⅞	105½	105⅞
North Pac	117⅛	116	117
Ont & West	31	31	31
Pennsylvania	120	119½	119⅞
People's Gas	115	113	113
Pressed Steel	28⅞	28⅛	28⅛
Pullman Co	153⅞	150⅞	150⅞
Reading	159⅞	157⅞	159
Rep Iron & S	25½	24⅞	25⅛
Rep I & S pf	88	86⅞	87⅛
Rock Is	23	23	23
Rock Is pf	35½	35	35½
St. Paul	110⅞	109½	110½
So Pac	109⅞	99⅞	100⅛
Southern Ry	26⅞	26⅞	26½
Tenn Copper	38½	38	38⅛
Union Pac	154⅞	152⅞	154⅛
U S Rub	63	62	63
U S Steel	62⅞	61¼	62⅞
U S Steel pf	108⅞	108⅝	108⅞
U S Steel 5s	109⅞	109⅞	109⅞
Utah Copper	54⅞	53½	54⅛
Wabash RR	4	4	4
Wab RR pf	12⅞	12⅞	12⅞
Westinghouse	70½	70⅛	70½

Money Market

NEW YORK, March 5.—Prime mercantile paper 5-5½. Sterling exchange firm at 483.75 for sixty day bills and at 487.85 for demand. Commercial bills 483. Bar silver 50⅝. Mexican dollars 48. Government steady. Railroad bonds irregular.

Money on call easier at 2¾-3½ per cent.; ruling rate 2¾. Last loan 2¾. Closing bid 2½. Offered at 2¾.

Time loans easier. Sixty days 4½. Ninety days 4½-4¾. Six months 4½.

Exchanges and Balances

BOSTON, March 5.—Exchanges, $20,287,246. Balances, $5$86,913.

Cotton Futures

	Opening	Close
March	12.31	12.20
April		12.06
May	12.02	11.96
June	11.95	11.90
July	11.95	11.89
August	11.86	11.85
September	11.60	11.52
October	11.54	11.41
December	11.53	11.47
January	11.50	11.43

VIGOROUS RALLY

AFTER SPELL OF WEAKNESS AT OPENING OF MARKET

Can. Especially Strong—Prices Went Up at Noon—Fluctuations in Tobacco Shares

NEW YORK, March 5.—The only important movements at the opening of the stock market today were among the less active shares. People's Gas advanced 3 points, Liggett & Myers 2, General Elec. 1 3-8 and New Haven 1 1-4. Can. Pac. receded 1 1-4. Trading was unusally dull and the leaders barely moved.

A spell of weakness in which some stocks lost half a point or more was succeeded by a vigorous rally. Can. was especially strong, gaining 2 1-4. Reading, Interborough pfd., Amal, and Smelting advanced to one and a quarter above yesterday's final figures.

Without any material changes in speculative conditions over night prices turned upwards briskly today. Bear traders attempted early in the session to carry forward yesterday's decline but desisted when it became evident that buying orders were being executed on a scale down and covered hastily. Advances reached 1 to 2 points and embraced all of the speculative favorites. Buying of Reading, Amal, and Steel was especially heavy at times. Tobacco stocks fluctuated widely and unevenly, ranging from four points below to nine points above previous prices.

The rise in prices made further headway as the afternoon advanced. Rumors regarding earnings, dividend probabilities and government prosecutions caused the exceptional fluctuations in the tobacco group.

Profits were taken in spots later in the day and the market yelded slightly. Some specialties were weak, particularly Pump pfd.

The market closed steady. Fluctuations in the closing hour were unusually narrow, traders omitting the final selling demonstration which has been a feature of the week. More steadiness was shown in the face of a recurrence of liquidation in obscure issues.

Boston Market

BOSTON, March 5.—Copper shares opened quiet today but as the morning progressed showed a decidedly improved tone. The volume of business also increased.

Cotton Spot

Cotton spot closed quiet. Middling Uplands 12.70. Middling Gulf 12.95 No sales.

BOSTON CURB MARKET

Stocks	High	Low	Close
Alaska Gold	14	13⅞	14
Amal Nevada	2	1½	1⅝
Bay State Gas	21c	20c	20c
Boston Ely	80c	70c	80c
Butte London	30c	30c	30c
Butte Central	8⅞	8	8⅛
Calaveras	3⅛	3⅛	3⅛
Chief Con	1⅝	1⅝	1⅝
Corbin Copper	74c	73c	74c
Davis Daly	1⅞	1⅞	1⅞
Eagle & Blue Bell	1⅛	1⅛	1⅛
Ely Con	12c	11c	12c
First National	2⅞	2⅞	2⅞
Goldfield Cons	2⅞	2⅞	2⅞
Lion Hill Mines	80c	70c	80c
Majestic	48c	46c	48c
McKinley-Darragh	2⅛	2⅛	2⅛
Mexican Metals	1⅛	1⅛	1⅛
Nevada Douglas	2⅛	2⅛	2⅛
Ohio Copper	65c	65c	65c
Queen Copper	1⅞	1⅞	1⅞

BOSTON MARKET

Stocks	High	Low	Close
RAILROADS			
Boston & Albany	208	208	208
Boston Elevated	108⅞	108⅞	108⅞
N Y & N H	126⅛	125⅞	126⅛
MINING			
Adventure	4	4	4
Algomah	2	2	2
Allouez	38	37½	38
Arizona Com	3⅞	3⅞	3⅞
Cal & Arizona	65½	63⅞	65
Cal & Hecla	471	460	471
Centennial	16½	16	16½
Chino	41	40	40⅞
Copper Range	47	46⅞	46⅞
Daly-West	3½	3½	3½
E. Butte	14	13½	13½
Franklin	7	7	7
Giroux	3	2⅞	3
Granby	64½	62½	64½
Greene-Cananea	8½	8⅛	8⅛
Hancock	19⅞	18½	19⅞
Indiana	14	13½	14
La Salle	4½	4½	4½
Mass	4⅞	4½	4⅞
Mayflower	9⅞	9⅛	9½
Mohawk	52½	50	52½
Nevada	18	17⅞	17⅞
Nipissing	8⅞	8⅞	8⅞
North Butte	29	27⅞	28⅞
Old Colony	6	5⅞	5⅞
Old Dominion	50	49	49½
Osceola	90	87	89
Ray Con	19½	18⅞	19⅛
Santa Fe	2½	2⅛	2⅛
Shannon	11½	11⅛	11½
Superior Copper	31½	29½	31⅛
Superior & Boston	3⅞	3⅞	3⅞
Tamarack	32	31	32
Trinity	4⅞	4⅞	4⅞
Utah Cons	9⅞	9⅞	9⅞
Wolverine	68⅞	68	68½
TELEPHONE			
Am Tel & Tel	133½	133	133
MISCELLANEOUS			
Mass Elec	17	15	17
Mass Elec pf	76	76	76
Mass Gas	90	89⅞	89⅞
Mass Gas pf	94	94	94
United Fruit	175	173	174
United Sh M	50	50	50
UNLISTED SECURITIES			
Am Ag Chem Com	52⅞	52⅞	52⅞
Am Woolen pf	79	79	79
American Zinc	30½	29⅞	30⅛
Bos & Corbin	6⅞	6½	6⅞
Butte & Superior	33⅞	32	32⅞
Isle Royale	25⅞	25	25
Lake Copper	17½	16½	17½
Miami Cop	23½	23	23½
Dowd Creek	24⅞	23⅞	24⅛
Swift & Co	108	107	108
U S Smelting	41⅞	40½	40⅞
U S Smelting pf	48⅞	48⅞	48⅞
BONDS			
Am Tel & T 4s	87⅞	87⅞	87⅞

TWO MEN WERE INJURED

In Runaway Accident on Central Street

What was almost a race for life was witnessed in Central street this afternoon when an automobile containing Mr. Peter Donohoe and his family came down from Tower's corner at full speed and with horns a-tooting. At first glance it looked as if the big automobile had gotten beyond the control of the man at the wheel, but a second look told the story.

There was a runaway horse close on the machine and he was running at break-neck speed. The horse was attached to a light wagon occupied by a man whose name could not be ascertained, and the animal was ungovernable. The race continued to the corner of Market and Central streets and at that point the automobile swerved and came within an ace of turning turtle. The auto was Peter H. Donohoe's and in charge of his chauffeur.

The runaway collided with a team near the old Prescott bank and turned it over. Another team was collided with a little farther on and it, too, was capsized. The driver was thrown out upon the first collision and received a bad cut on the nose. It was said, too, that he was injured internally. He was removed to a doctor's office in the Central building. The horse was stopped in the vicinity of Palmer street.

There was a second man in the wagon and both were taken to the Lowell hospital.

The driver and owner of the team was L. G. Lallas, dealer in farm produce. The name of the other man is unknown.

TELEGRAPHIC BREVITIES

Late Dispatches in Condensed Form

MOBILE, Ala., March 5.—Members of the Cincinnati team began their spring training here today.

BOSTON, March 5.—Post office officials expect that more than one million parcel post packages will be mailed from Boston this month.

LONDON, March 5.—Ella Stevenson, alias Ethel Slade, a militant suffragette, was sentenced to nine months' imprisonment at the Old Bailey sessions today on a charge of having placed in a letter box at Richmond glass tubes containing fluid phosphorus.

BOSTON, March 5.—Mrs. Sarah Debelle was arrested today in the corridor of an office building where she had gone, it is supposed to see Judge Elijah George of the probate court. A revolver was found tucked in a muff which she carried.

BOSTON, March 5.—Richard Olney expressed great surprise when shown the despatch from Washington mentioning him as probably the next ambassador to Great Britain.

NEW YORK, March 5.—Hearings in the government suit to dissolve the United States Steel corporation under the Sherman anti-trust law were continued here today with George W. Murray, personal attorney for John D. Rockefeller, on the stand.

CHICAGO, March 5.—Plans of the defense of Charles Cramer and his wife on trial charged with the murder of Sophia Singer of Baltimore went away today when Mrs. Cramer took the witness stand and repudiated the confession given to the police at the time of her arrest.

CHICAGO, March 5.—Seven more of Chicago's leading merchants, it was announced today, would be served with subpoenas to appear before the state vice commission next Friday.

DOUGLAS, Ariz., March 5.—Mexican authorities at Agua Prieta said today that two Mexican soldiers were killed yesterday by the machine gun used by the troopers of the ninth cavalry in the skirmish on the border near here.

OMAHA, Neb., March 5.—Many witnesses presented themselves today to testify before Special Examiner Taylor for and against the International Harvester Co. and others in the suit by the government charging violation of the anti trust law.

AUSTIN, Texas, March 5.—Judge George Calhoun of the 53rd district court of Texas granted a temporary order yesterday restraining the Missouri, Kansas & Texas railroad and allied lines in this state from consolidating as provided for in a bill passed by the Texas legislature over the veto of the governor.

WASHINGTON, March 5.—Alienists today will examine the first crank of the Wilson administration. The man gives his name as Dr. Charles Schwab of Dallas, Texas. He is being detained in the Washington asylum, where he was placed yesterday when arrested by secret service men on his arrival.

SAN FRANCISCO, March 5.—George Stuart, for ten years a member of the Boston Symphony orchestra, has been appointed musical director of the Panama-Pacific exposition.

PARIS, March 5.—Myron T. Herrick, United States ambassador to France, following the usual custom of American diplomatic representatives abroad on a change of administration, has sent his resignation to President Woodrow Wilson.

NEW YORK, March 5.—Announcement was made by the family today that Levi P. Morton, vice president in the Harrison administration and former governor of New York, is seriously ill at his residence. He is 89 years old.

NEWPORT, R. I., March 5.—The three defendants in the so-called Shove mill conspiracy case failed to appear for trial in the superior court today and at the request of Assistant Attorney General Phillips the court issued writs of capiases for their apprehension.

BOSTON, March 5.—T. M. Pierson, vice president of the Order of Railroad Telegraphers, met Vice President Horn of the Boston & Maine railroad and Vice President Whaley of the New Haven road and discussed demands of the telegraphers, towermen and other employes for an increase in pay.

DEMOCRATIC MEMBERS OF HOUSE

Assembled at Capitol Today and Organized for Work of the Coming Session

WASHINGTON, March 5.—The democratic members of the new house of representatives—the majority which will shape legislation on the tariff and other important measures—assembled here for the first time today not in formal session as a part of the new congress, but in caucus to organize for the work of the coming session. The meeting was held at the call of Rep. Burleson's successor as caucus chairman, who becomes postmaster general in President Wilson's cabinet. Mr. Burleson's successor as caucus chairman is Rep. Mitchell Palmer of Pennsylvania, who is closely identified with the new administration and will be in a measure its exponent in the lower branch of congress. This first gathering of the new democratic members brought out the marked change in personnel which came into effect yesterday noon. Among the new democratic members who succeed well known veterans are Frank T. O'Hare of Illinois, who succeeds Uncle Joe Cannon, who succeeds Ebenezer Hillis, E. L. Lazaro of Louisiana who succeeds Mr. Pujo, chairman of the so-called money trust committee; Deitrick of Massachusetts who succeeds Samuel McCall and the successors of Representatives Longworth and Cox of Ohio, the latter having become governor. Some of the new members were not here for the caucus but a reasonably full quota was on hand to map out the work ahead.

In all there are 290 democratic members of the new congress or a majority of 145. The caucus met to designate the democratic membership of the ways and means committee, which undoubtedly will be the same at that of the last congress with the exception of three retiring members.

Among those prominently mentioned to succeed them are Garner of Texas, Saunders of Virginia, Stanley of Kentucy and Bartlett of Georgia. Rep. Underwood of Alabama, it is conceded, will continue as chairman.

The tariff bills also were to be passed upon by the democratic caucus before they are submitted to the new house. This, however, is expected to come at a later stage as today's meeting dealt largely with personal matters.

Wilson for Economy

Senator Tillman expressed a preference for the chairmanship of the committee of appropriations and said he had requested the advice of President Wilson as to the chairmanship that he should choose and that the president had urged his selection as chairman of the committee on appropriations. President Wilson, he said, was heartily for economy.

Republican senators also held a caucus during the morning and selected as their chairman and floor leader Senator Gallinger of New Hampshire. They authorized Senator Gallinger to select a committee on committees which will have charge of filling the republican places. There was no opposition to the seniority rule.

Senator Kenyon of Iowa was chosen secretary of the republican caucus. Senator Lafollette was present at the republican gathering, but Senators Bristow, Poindexter and Clapp did not appear. The two latter have been classed as members of the progressive party, but republicans today stated that they expected Senator Clapp would participate in republican committee assignments.

A Joint Conference

Before the caucus convened representatives from western states had a joint conference and formed an organization to act as a unit as far as possible in the same way that a state delegation would act. Representative Hammond of Minnesota was chosen as president of their body. Resolutions were adopted calling for more equitable distribution of committee assignments and recognition of that section of the country. There was complaint that older members were monopolizing the better committee assignments, that there were too many of the older members placed on the judiciary committee and that the newer men should be reorganized.

ETTA C. BURNS DEAD

Popular Teacher Died This Morning

Miss Etta C. Burns, aged 30 years, a teacher at the Butler school, died this morning at the home of her mother, Mrs. Sarah Burns, 329 Concord street. The deceased had been ill for a little over a week and her death this morning came as a severe blow to her relatives and numerous friends. She was a devout attendant at the Immaculate Conception church.

Miss Burns had endeared herself to her friends by her genial ways and her readiness to help those who needed assistance. She was the idol of the children in her class and was always busied providing for poor children.

Miss Burns was a graduate of the Immaculate Conception school and of the Lowell High school in 1896, and later attended Notre Dame Academy for one year. In 1899 she was graduated from the Lowell Training school and served as a substitute teacher for about one year and was then appointed to the Franklin school where she taught the fifth grade for two years; being later transferred to the Butler school, where has been a faithful teacher for over ten years. She was a member of the Children of Mary sodality of the Immaculate Conception church and belonged to the organization of Lowell Teachers.

She leaves to mourn her loss a mother, Sarah, and one brother John C., both of 329 Concord street. It is but a short time since her father died and a brother also passed away some time previous to the death of Mr. Burns.

Mrs. Burns has the profound sympathy of many friends in her sad loss.

Tried to Get Away

Dennis Griffin is at the Chelmsford street hospital with a broken ankle as a result of his attempting to escape the police and arrest by jumping from the second story window of a Lakeview avenue house. He was attended by Dr. Tighe.

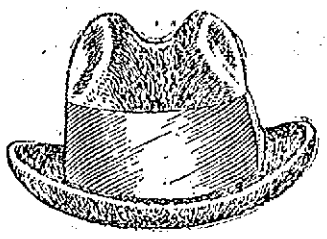

GET YOUR

NEW HAT

AT

Macartney's

New Styles and Shapes in Stiff Hats (Union Label)

$1.00, $1.50, $2.00, $3.00

Soft Hats in the New Shapes

$1.00 to $7.00

The New Hats with the bow at the back in brown, green or gray shades,

$2.00, $3.00, $3.50

The Finest Assortment In Lowell

AT

Macartney's "APPAREL SHOP"

72 MERRIMACK STREET.

GRAND DEMONSTRATION Auspices United Irish League

ASSOCIATE HALL, SUNDAY EVENING, MARCH 16

Lecture by Hon. P. J. O'Keefe of Chicago—"Lighting the Irish Hillsides"

Irish Songs by James J. Flynn, the Famous Baritone of Boston, and other Singers.

Admission FREE—All Friends of Ireland Invited.

BETTER THAN MEDICINE

Breathe HYOMEI'S Tonic Healing and be Cured of Catarrh.

Nature has a remedy for catarrh, a treatment that is far better than dosing the stomach with medicine.

It is the healing oils and balsams of HYOMEI which medicates the air you breathe, reaching the most remote air cells in the nose, throat and lungs, killing all catarrhal germs, and restoring health to the mucous membrane.

In using HYOMEI you are treating your catarrhal troubles with the only natural remedy, for it gives a curative air bath to the air passages that has as powerful healing and antiseptic effect as that found in the mountains where the pine forests give off their fragrant and healing balsams.

Breathe the invigorating and healing HYOMEI and see how quickly you will get relief from your catarrhal troubles.

HYOMEI has benefited so many sufferers of the worst cases of catarrh, with offensive breath, raising of mucus, frequent sneezing, droppings in the throat and spasmodic coughing that it is sold under an absolute guarantee to refund the money if it does not do all that is claimed for it. If the treatment does not help you, there will not be a penny's expense, while if it cures the cost is nominal. A complete HYOMEI Outfit sells for only $1.00. Extra bottles of liquid if later needed, 50 cents. Carter & Sherburne, and druggists everywhere.

WILLIAM H. SAUNDERS

Undertaker and Embalmer

12 HURD STREET

Complete equipment for city and out-of-town service.

TELEPHONE 2207-1

SUPT. REDMOND WELCH

Spoke of Police Work at Billerica

The A. St. John Chambre club, one of the most popular and active men's clubs in Billerica, held a very enjoyable and well attended entertainment in the parish house at St. Anne's mission last night. A delegation of about 50 from the Fr. Mathew T. A. society was present as invited guests.

Chief Redmond Welch of the Lowell police department was present and spoke at some length on the work of the police department, from the time the man took the civil service examination until he had reached a position much higher up. Mr. Welch told some of the methods used in arresting a man and told of the different ways in which persons had to be used. He also spoke on the finger-print system and demonstrated how the finger impression was taken. That Mr. Welch's talk was appreciated was shown by the long applause given when he concluded his address. Other numbers on the program were readings by Maurice O'Donnell and John Brown.

Board of Trade

A meeting of the Billerica board of trade was held in the Mathew hall, North Billerica, Monday night and a large number of citizens were present. Owing to the nearness of the town meeting the greater part of the evening was taken up in framing articles to be presented to the selectmen, who will be asked to place them in the town warrant.

The speaker of the evening was Mr. Julius Parker of Boston, who spoke on restricting the building laws in the town. As the town of Billerica is sure to grow to a great extent in the next few years, he thought that some restrictions should be put on the building laws. The laws should prohibit the erection of flimsy buildings and the crowding of tenement property. The Billerica board of trade is in a position, more than anyone else, to stop these so-called "building boomers" from making Billerica an undesirable place for one to make his home. It was voted to ask the selectmen to insert articles relating to this in the town warrant.

An article relating to the clearing of the Concord river will be placed in the warrant and if voted by the town it seems probable that the state will co-operate in this matter.

Mr. Gustav Thommen of the Billerica corn committee reported that plans are progressing rapidly and it is hoped that the Massachusetts corn show will be held in Billerica.

The meeing voted to have printed for distribution among business interests a list of the town's commercial advantages.

It was also voted to present to the selectmen an article relating to the forming of a stock company to build and sell houses that will be desirable to new comers.

Lowell Opera House
JULIUS CAHN, Prop. and Mgr.

ALL THIS WEEK Evenings 8.15 Matinees 2.15
Matinees Daily, Except Monday
THE LONERGAN PLAYERS
Direction Lester Lonergan
THE GAMBLERS
By CHARLES KLEIN
Prices: Matinees, 10c, 20c, 30c. Evenings, 10c, 20c, 30c, 50c.

NEXT WEEK
"RAFFLES"
With Lester Lonergan in the Title Role.

B. F. Keith's Theatre
WEEK OF MARCH 3
RICE & DORIS
WATER CARNIVAL
AND AQUATIC CIRCUS
DAVID HIGGINS & CO.
DOROTHY RICHMOND & CO.
In "A Midnight Marriage"
PAUL KLEIST & CO.,
"The Land of Dreams"
WYER AND SHELDON
LEWIS AND DEMONT
LEE AND PERIN
IRENE DELYS

MERRIMACK SQ THEATRE
THIS WEEK
"A DREAM OF KILLARNEY"
Presented by Anna Madigan & Co.
Other Acts and Photo-Plays
COMING SOON—The only authentic pictures of the INAUGURAL CEREMONIES.

SACRED HEART SCHOOL HALL
MOORE STREET
"Ancient and Modern Ireland."
Illustrated With Colored Pictures and Song
By the noted lecturer, DANIEL J. DWYER, of Boston, Mass.
Thursday, Mar. 13, 1913, at 8 P. M.
TICKETS 35 CENTS

PEOPLES CLUB FREE COURSE
WEDNESDAY, MARCH 5, AT 8 P. M.
Illustrated Lecture by Mr. Arthur K. Peck, "From the Azores to the Bay of Naples."
RUNELS BLOG., MERRIMACK SQ.
All Invited. Take Elevator.

Just for Thursday

A surplus stock of drawers, from a large manufacturer; fine nainsook, plain and circular styles; trimmed with ruffles of hamburg, blind embroidery, and fine lace, would be a bargain at 50c, just for Thursday..... 29c

Long White Skirts, with flounce of tucks, and pretty hamburg and dust ruffle, 50c value ..... 29c.

Corset Covers, lace trimmed, one style with 3 rows of insertion, regular price 50c, Thursday..... 29c

Bungalow Aprons of striped gingham, 50c value, Thursday 29c

Flannelette Gowns, pink and blue stripes, 69c value, Thursday..... 2 for 75c

Black and White Lawn Waists, odd sizes, some counter mussed, were $1.00, Thursday 29c

50c Waists of Amoskeag striped gingham and percale, slightly damaged by smoke and water, size 36 only, Thursday.... 15c

Scotch Flannel Shirts, plain gray and stripes, nicely tailored, which have sold up to $1.97, Thursday..... 69c

Samples and discontinued styles of fine lingerie waists, formerly priced up to $2.50, Thursday $1.00

Brassieres, embroidery trimmed, were 25c, Thursday 15c

—THE—
White Store
114 Merrimack St.

"THE COLONEL'S MAID"

Entertainment by Centralville Club.

Odd Fellows' hall, in Bridge street, was the scene last night of a very fine entertainment when the Centralville Dramatic club presented "The Colonel's Maid," a comedy in three acts. The story has to do with a southerner who foreswears the sed of women in his household, and who hires a Chinese cook to run affairs. The Chinese cook runs affairs all right, and includes the colonel in the affairs. The celestial gets so all-fired bossy that the colonel is forced to engage a maid instead and, who should the maid be, but the charming girl with whom the colonel's son is head and heels in love. With the colonel it was a case of leaping out of the frying pan into the fire, but, as it always happens, everything came out all right and the young couple lived happy ever after, with Cupid singing "Whoops, my dear there's a ring around the Moon." "The Colonel's Maid," the comedy and the maid herself, will be presented again this evening at the same place.

TO GIVE UP ADRIANOPLE

Turkey Ready to Cede Fortress

LONDON, March 5.—The Daily Telegraph claims to have learned from well informed sources that Turkey is willing to cede Adrianople, Scutari and Janina and that peace is likely to be concluded at an early date on the basis of a frontier line embracing Enos, Maritza, Ergene and Istrandia. Turkey, however, will decline to cede Gallipoli Peninsula or pay an indemnity.

The grand vizier, Mahmoud Schefket Pasha, in an interview at Constantinople, is quoted as saying the pour parlers were still in progress but that Turkey had not actually decided to cede Adrianople and would not necessarily be bound by the decision of the powers.

A Belgrade despatch says that Montenegro has been given assurance that if Scutari capitulates by the date of the Romanoff tercentenary, March 6, the powers will cede Scutari to Montenegro. King Nicholas yesterday reiterated to the war correspondents at Cetenje that Montenegro will never abandon her claim to Scutari.

In response to an appeal from Essad Pasha, commander of the town, the Queen of Montenegro has sent a consignment of medical and surgical supplies into Scutari for the wounded.

YOUNG MEN CAPTURED

Are Accused of Larceny in Boston

BOSTON, March 5.—Two young men, neither of whom would give his name, but who are thought to be wanted by the police of several Greater Boston cities and towns are now lodged in the cells of the West Newton police station, charged with thievery.

Taken In Chase

Their arrest was made in Newton Corner yesterday after a chase in which several police officers and a score or more of Newton business men took part. The two young men were dressed in the most up-to-date wearing apparel. They gave evidence of education and refinement. The police believe them to be the sons of well-to-do Bostonians.

The men came to the tailoring establishment of Jacob Kaufman at Nonantum square shortly after 2 o'clock yesterday. The larger of the two said he wished to have a button sewed to his overcoat. He went with the proprietor to the rear of the store. The second youth remained in the front part of the shop.

Missed Cloth

When Kaufman had completed the task of sewing on a button the two men hurried away. Kaufman noticed that two rolls of valuable cloth were missing. Following the men, he saw them enter the Stevens block. He traced them to the upper floor and watched them while they packed away the stolen cloth in a suitcase.

Kaufman returned to the street. The two men came to the door and separated, one going in the direction of the railroad station and the other heading toward Watertown. He seized upon the former, who threatened to shoot him. Kaufman then called for assistance and William Campbell responded. Campbell held the man while Kaufman gave chase to the other.

Many In Pursuit

Patrolman Richard Conroy and a number of citizens joined with Kaufman in the chase. The young man led them for a quarter of a mile to the railroad tracks near Washington street. The man jumped 35 feet to the roadbed. As he did so he slightly injured himself, and before he could regain his feet he was in the hands of Patrolman John Davis.

In the suitcase carried by the men the police found shoes, stockings, rolls of cloth, six pairs of gloves and various other articles claimed to have been stolen from stores in Watertown and the Newtons. The men are said to be wanted by the police of Boston, Malden, Medford, Everett, Belmont, Watertown and other Greater Boston municipalities for thefts of a nature similar to these made in Newton.

SOCIAL AND FRATERNAL

The regular meeting of Loyal Victoria lodge, I. O. O. F., M. U., took place last evening with a large attendance and considerable routine business was transacted. Plans are on foot for a large class initiation to take place at an early date. The degree staff held a rehearsal at the close of the meeting last night.

Betsey Ross Circle

Betsey Ross circle, No. 24, Ladies of the G. A. R., held its regular meeting last night with a good attendance. The usual bean supper was served before the meeting and was much enjoyed by all. Past President Washburn installed Sister Elizabeth M. Clark as junior vice president, Ethelena R. Curtis as chaplain, and Anna G. McKinley as treasurer. One application was received.

THE GILBRIDE COMPANY

AN ADVANCE SPRING SALE OF
Beds and Bedding
OPENS TOMORROW MORNING

In our bedding department. It's the best occasion for Lowell housekeepers to supply their homes. In a short while the spring housecleaning begins when furniture will be overhauled and new articles bought to replace old ones. We offer for a few days, exceptional bargains in Beds and Bedding. Every housekeeper needs some of these advertised bargains sometime, so we would advise you to select now what you especially require as the savings are worth while.

MATTRESSES MATTRESSES

Every mattress in this sale is made under strict sanitary conditions.

Soft Top Mattresses (all sizes). Regular price $2.50. For this sale only $1.75

Soft Top and Bottom Mattresses (extra quality ticking). One or two parts. Regular price $3.75. For this sale only....$2.75

Combination Mattresses (rattan fibre filling and cotton upholstered). Regular price $5.00. For this sale only.....$3.75

All Cotton Mattresses (filled with select cotton), and the ticking of special quality. Regular price $7.50. For this sale only $5.95

Silk Floss Mattresses (guaranteed best all silk floss). Comfort and durability combined. Regular price $15.00. For this sale only $10.95

GUARANTEED NATIONAL BED SPRINGS—For iron or wood beds; all sizes. Regular price $3.50. For this sale only $2.35

BEDS BEDS BEDS

A sale of exceptional values from our line of beds that will be of interest to shrewd buyers.

SALE OF WHITE ENAMELLED BEDS

White Enamelled Beds—Continuous posts, extra strong. Regular price $5.50. For this sale only.....$3.95

White Enamelled Beds—Brass top bars; full size and 3-4 size. Regular price $8.00. For this sale only.....$5.95

White Enamelled Beds—Scroll top rails and brass spindles. Regular price $9.00. For this sale only.....$6.95

White Enamelled Beds—Curved top rails and heavy brass bars. Regular price $10.00. For this sale only.....$7.50

White Enamelled Beds—Brass spindles and new square top rails; extra heavy. Regular price $12.00. For this sale only $8.75

SALE OF BRASS BEDS

Brass Beds—Polished and lacquered; full size. Regular price $12. For this sale only.....$8.95

Brass Beds—Double top rails, satin finish. Regular price $17.50. For this sale only.....$12.95

Brass Beds—2 inch continuous posts, 5 heavy fillers. Regular price $18.50. For this sale only.....$13.95

Brass Beds—7 one-inch fillers, square top rails. Regular price $25.00. For this sale only.....$18.95

Brass Beds—2 inch Colonial posts, 6 1½-inch fillers. New velvet finish. Regular price $28.00. For this sale only.....$21.50

We have just received from The Hodges Fiber Carpet Co. of Indian Orchard, Mass., a large consignment of the ORIGINAL HODGES FIBER MATTING (one yard wide), in a choice variety of colorings and designs, and will place same on sale tomorrow morning for—A Yard..... 19c

WINDOW SHADES—Ready made and made to order. Custom Drapery Work a Specialty. Estimates furnished.

INTRUDER WAS KILLED

Henry Taylor Shot by Gerald Taylor

SHOOTING TOOK PLACE IN BOSTON LODGING HOUSE

Dead Man Had Threatened to "Clean Out the House"—Henry Taylor Gave Himself Up

BOSTON, March 5.—Gerald Taylor, 30 years old, colored, a railway porter, who lived at 40 Hammond street, Roxbury, was shot and killed at the front door of the lodging house at 29 Claremont park, South End, last evening by Henry Taylor, a cabin cook on the battleship Rhode Island. The latter is also 30 years old and colored.

Henry Taylor immediately surrendered to Patrolman Edward Raftus of the East Dedham street station, who was attracted to the scene by the revolver shots. He was booked by Lieut. Daly on a charge of murder.

Mrs. Mabel Mills, 29 years old, who lives at 29 Claremont park with her husband and conducts a lodging house there, told the police she has been annoyed by the man who was shot for two years and recently he had been very persistent in his undesirable attentions. Her step brother, Henry Taylor, keeps a room at her house and was on shore liberty last night.

Mrs. Mills is suffering severely from heart disease and was sick in bed last evening. About 7 p. m. Gerald Taylor called the house on the telephone and said he was coming up to "clean out the house." He was warned not to come. At 7.30 the doorbell rang and Matilda Butte, an aged woman who is housekeeper for Mrs. Mills, answered the bell. When she opened the outside porch door Gerald Taylor pushed her aside and started into the house. She screamed and ran out the back door.

Henry Taylor came downstairs and confronted Gerald. The latter said he was going to "clean out the house" and reached for his hip pocket as if to get a weapon. Henry Taylor immediately drew his 38-caliber revolver and fired three shots into Gerald's head and chest.

When Patrolman Raftus ran into the house Henry Taylor handed him his revolver, saying: "I shot him three times. I had to shoot that fellow because he threatened to shoot me and to clean out the house. He has been around here creating great trouble for us and threatening to kill us, and he has made my stepsister very sick."

The wounded man was taken to the city hospital, where it was found he was dead.

A physician was called for Mrs. Mills and he said her condition was critical owing to the shock of the shooting. He said that moving her to the police station would probably be fatal, and he remained with her. A policeman was left at her bedside, as she is an important witness in the case. Chief Inspector McGarr sent a stenographer and officers to take her story and also of Matilda Butts, the housekeeper.

Mrs. Mills' husband was away at the time of the shooting, but he was sent for and returned and told his story to the police.

AN INTERESTING LECTURE

Rev. N. W. Matthews on Great Coal Mines

The Young Men's club of St. Anne's church had as its guest last night Rev. N. W. Matthews, who gave a very interesting talk on "The Black Diamond," the meeting being held in the parish house.

The clergyman's address was based on the first hand knowledge of anthracite coal mining which he gained through the years of work he spent in the mines, working beside his father from a boy until he decided to prepare for the ministry. He first outlined the areas in the various countries of the world where extensive coal deposits are found, and then, by rough estimate showed that the coal supply, as nearly as it can be estimated now, is amply sufficient to last for thousands of years, according to the present rate of consumption.

He also explained the distributions of the coal deposits in the United States, and gave a most interesting description of the various ways of mining the coal, of the ways of transporting it from the mines, of the system of water drainage and of ventilation, and of how a mine looks to a stranger.

At the close of his address Rev. Mr. Matthews was given heartly applause.

Fall May Cost Fireman's Leg

MANCHESTER, N. H., March 5.—Geo. A. Cann, driver of the Amoskeag steamer at the Central fire station, was seriously injured yesterday, when he fell through the sliding pole opening from the second to the first floor.

Cann had been asleep, and when the fire gong sounded he ran for the pole and made a misstep, falling headlong. He was picked up by his comrades and taken to a hospital, where it is feared that his leg, which was terribly crushed, will have to be amputated.

Stowaways on Liner Cedric

NEW YORK, March 5.—Twenty-four struggling and kicking stowaways were dragged from the hold of the White Star liner Cedric shortly before she sailed yesterday. They were members of a small army of foreigners en route for Italy, who were unable to obtain accommodations on the steamship, and sought to smuggle their wey across. They were arrested, charged with trespassing. Officers of the line said that this was the heaviest "stowaway list" on one steamer they had ever known.

Are YOU Saving Money on Our
Weekly Bargain Sales?
Thousands take advantage of these sales, and their yearly savings run into large amounts—they shop with us by Parcel Post.
Why Don't You?
A two-cent stamp will carry your order. Our highly efficient Parcel Post Department gives all New England the advantages of our bargains formerly enjoyed only by Boston people.
The Boston Sunday Papers list these phenominal bargains each week.
Send us an order Sunday. Keep account of what you save and note how quickly we fill the order.
Address: PARCEL POST DEPT.
Houghton & Dutton Co.
"NEW ENGLAND'S GREAT CASH STORE"
Boston, Mass.

PLEASURE CAR SECTION AUTO SHOW COMMERCIAL VEHICLE SECTION
March 8-15 March 1-26
MECHANICS BUILDING—BOSTON
PLEASURE CAR EXHIBIT
Auspices Boston Automobile Dealers' Association, Inc.
Opens Sat., March 8, at 8 P. M.
EVERY DAY NEXT WEEK, 10 A.M. to 10.30 P.M.
Admission, 50c, except Wed., March 12, "Society Day" $1.00
THE ACKNOWLEDGED SHOW OF THE YEAR
EXHIBITS MORE COMPLETE DECORATIONS MORE SUPERB
IN DIRECTION CHESTER LAMPRECHT

The PLAYHOUSE
HAVE YOU SEEN
"The Marriage of Kitty"
As Given by THE DRAMA PLAYERS
If you have not, then don't miss the remaining opportunities. Performances afternoon and evening.
PRICES 10 TO 50 CENTS

Oh, How I Itched!

What long nerve-racking days of constant torture—what sleepless nights of terrible agony—itch—itch—itch, constant itch, until it seemed that I must tear off my very skin—then—

Instant relief—my skin cooled, soothed and healed!

The very first drops of D. D. D. Prescription for Eczema stopped that awful itch instantly; yes, the very moment D. D. D. touched the burning skin the torture ceased. A 50c bottle proves it.

D. D. D. has been known for years as the only absolutely reliable eczema remedy for it washes away the disease germs and leaves the skin as clear and healthy as that of a child.

All other druggists have D. D. D. Prescription—go to them if you can't come to us—but don't accept some big profit substitute.

But if you come to our store, we are so certain of what D. D. D. will do for you that we offer you a full size bottle on this guarantee:—If you do not find that it takes away the itch AT ONCE, it costs you not a cent.

D. D. D. Soap cleans the pores wonderfully. Ask us about it if you have any skin trouble. A. W. Dows & Co., Druggists.

COAL Sincerity COAL
Is the real essence of a well conducted business. When you order a ton of coal from us, it is just as much for our interest as it is for yours, to give you the best coal that can be bought.
HORNE COAL CO.

THE LOWELL SUN

JOHN H. HARRINGTON, Proprietor

SUN BUILDING, MERRIMACK SQUARE, LOWELL, MASS.

Member of the Associated Press

THREE DOLLARS PER YEAR TWENTY-FIVE CENTS PER MONTH

THE SUFFRAGE PARADE

The great suffrage parade in Washington which was by far the most ambitious spectacle ever undertaken by women for the advancement of their political aspirations was marred in great measure by the actions of the mob, which not only interrupted the passage of the parade and broke its continuity, but did not hesitate to address insulting and indecent remarks to the paraders. The police found it necessary to send to Fort Meyer for detachments of cavalry before the rioting was quelled.

Whatever one's personal opinion may be regarding the expediency or the justice of the cause of woman suffrage, all fair minded people must regret the lawlessness that in this instance is a reproach to the Washington authorities. The woman suffrage movement here has been handled with dignity and common sense and as a result its advocates have been met by courtesy and moderation even from those who oppose their cause. Expressions of admiration have been heard on all sides for the little band of women who set out to arouse enthusiasm by marching from New York to Washington. It will be remembered that in Baltimore they were received by Cardinal Gibbons, who has frequently expressed himself as not being in sympathy with their movement. Without expressing any opinion on the merits of the question he complimented them on the high resolve that gave them the courage of their convictions, and praised their enthusiasm and devotion to an ideal. In this spirit they have been generally regarded by most of the people, and not only they but the supporters of the measure as a body. This respect and toleration is largely due to the contrast afforded by the lawless rioting of the irresponsible women who have made the English public hostile to them by deeds of folly and crime.

The regrettable spirit manifested by the Washington rabble cannot be taken as typical of the sentiment of the country. Here public respect for woman is very evident and nothing points to an abandonment of this chivalry. The Washington populace was keyed up to a high pitch of excitement, and in such a mood excesses are to be expected. There was no deep-seated opposition or antagonism only the exuberance of spirits that is shown by all mobs when stirred by great events. Probably the authorities because of preparations for the inaugural parade were unable to cope with the situation, but they are generally blamed for the laxity in supervision that made such disgraceful scenes possible. But aside from temporary inconvenience and disappointment the women who so earnestly took part need have no fear that the partial frustration of their plans has hurt the cause of woman suffrage. During the rioting and disorder they acted with great dignity and patience, and demonstrated that they take their cause seriously and strive to fit themselves for the adoption of the privileges of the ballot by the exercise of calm judgment.

BAR AND BENCH

The meeting of the bar association of the county of Middlesex held a few days ago in Boston took on the aspect in a great measure of a meeting of protest against the public criticism of the courts. Among the names of those mentioned as being responsible for this criticism was included that of President-Emeritus Charles W. Eliot of Harvard, who is being widely quoted at the present time on all public questions.

It has not yet come to such a pass surely that the profession of the law stands in need of vindication before the public. It is true that in the law as in every other profession the acts of some individuals have tended to create public distrust, but such distrust and the desire to criticize does not reach down to the fundamental regard for the law and the legal profession. What is most generally deplored in our court procedure is the retention of much of the obsolete usage that serves no useful purpose and only tends to protract cases and render judicial processes tardy. In Massachusetts we are not so unfortunate in this regard as in some of the neighboring states, where the work of the courts is nearly always behind because of technical issues that have no direct bearing on the cases involved, and simply retard the administration of justice. Measures such as the recall of judges have been deemed necessary by some political leaders, and adopted in a party platform, but the people have shown unmistakably that a question such as this affecting as it does the entire structure of the constitution, must be approached in calm and deliberate judgment.

While some lawyers claim that members of their profession are best fitted to be leaders of the people, it may be said that although legal knowledge is desirable it is not indispensable; and when a public official becomes dishonest or forgets his moral responsibility, he is a much greater menace as a lawyer than if ignorant of the finer points of the law. Many a public wrong has been hidden behind a legal technicality. At the same time it is well to remember that Lincoln and others of our greatest public men were lawyers and owed their success in part to their knowledge of law. This, however, does not hold true in all cases. It is well when thinking of Lincoln to remember also, before making an extravagant claims, that our last president was a lawyer and a judge whose great legal knowledge did not save him from many pitfalls.

THE NEW CABINET

President Wilson is very generally commended upon the wisdom of his cabinet selections. The majority of the members are men who have already distinguished themselves by patriotic service to the people and who can be relied upon to work out the various reform policies laid down in the democratic platform. Mr. Bryan as secretary of state will be a source of strength to the administration and a guarantee that the rights and interests of the country will be properly protected from an international standpoint. As a man of peace he will insist upon the protection of American rights and interests at home and abroad and he will not rashly plunge the government into any trouble that can be avoided by diplomatic means. As an adviser to the president on public questions he will also render valuable service.

As secretary of the treasury, William G. McAdoo is probably one of the best men who could be chosen for the position. He has a wide reputation for executive ability and as a financier of sound judgment. His views upon matters of currency reform should be worth a great deal although he will not be directly responsible for legislation on that important question.

James C. Reynolds as attorney-general has had excellent training for the position in the performance of the duties of assistant attorney-general and the prosecution of various anti-trust cases.

Franklin K. Lane has won a high reputation for his work on the interstate commerce commission and as secretary of the interior he can be relied upon to make many improvements in that department.

Taking the cabinet as a whole it will probably prove to be one of great strength. Four of the number have been in congress and all the others have been identified with governmental, political and reform movements in which they have attained high reputations for ability, honor and patriotism.

The chief complaint here in New England is that this part of the country is not represented in the cabinet, but it is better not to be represented than to be misrepresented as New England would be were Mr. Brandeis appointed. On the whole Mr. Wilson's cabinet selections reflect great credit upon his good judgment and they indicate a desire on his part to gather to his side men who will serve the people with self sacrificing devotion.

A NEW DEPOT

It is to be sincerely hoped that the railroad changes being contemplated at the present time will go into effect without unnecessary delay. If public interest and approval count for anything the plan will succeed, and that speedily. For years the railroad accommodations here have been inadequate and few changes have been made although Lowell is the greatest industrial centre on the system with the exception of Boston. Putting aside the question of freight handling the present passenger depot is not at all in keeping with a city of such population and commercial activity, and no feature of the proposed changes will be more generally approved than the plan to abandon it and to erect one that will meet all the future requirements of our city.

The Middlesex depot is generally condemned, not only by the people of Lowell, but also by the railroad management. Besides being a failure architecturally and in location, it is also an unsatisfactory station from the point of view of the trainmen who find it difficult to make accurate stops there or to pull out promptly, because of the sharp curve and a down grade. This difficulty must be apparent to people who travel to Boston frequently, and yet cannot tell with any degree of accuracy just where the train will stop. As railroad officials have been striving vainly to eliminate this difficulty, it is probable that the contemplated changes will not be long delayed.

M. H. McDonough Sons

UNDERTAKERS and EMBALMERS

Prompt Service Day and Night

108 Gorham St. Tel. 906-1

Seen and Heard

The oldest cemetery in Vermont is that of the old First Church at Bennington Center, in which are buried many of those who were prominent in the early days of Vermont. Reposing in it are former governors, United States senators, members of congress, members of the supreme court, soldiers who lost their lives at the battle of Bennington, and in the center in one large grave were buried the Hessian soldiers who were killed at the battle. The spot is marked by a large granite stone erected a few years ago by the Bennington Historical society.

In the older part of the cemetery are many quaint old stones. Beside the inscription, many of them contain representations of faces, weeping willows, hands clasped and other designs. Many of the inscriptions are almost extinct and can be made out only with difficulty.

On one that marks the grave of Louisa Wood, the amiable consort of Nathan Wood, who died May 27, 1790, one reads:

All you who read with little care
And walk away and leave me here
Should not forget that you may die,
And be entombed as well as I.

The inscription on the stone at the head of the grave of Henry Walbridge II., says:

Amiable in social, esteemed in the Christian, faithful in the civil, brave in the military life, he gloriously fell in the defense of American freedom in the battle of Bennington on the 6th of August, 1777.

Mrs. Esther Boardman, "the amiable consort" of Capt. Elijah Boardman, died Dec. 11, 1787. On her gravestone one reads:

The kindest husband, tenderest friend,
Bestow their cares in vain,
When heaven the fatal mandate sends
We turn to dust again.

The announcement is made that the death of Capt. Nathaniel Lawrence, "who shuffled off this mortal coil Aug. 25, 1794, was caused by the accidental kick of a hoff."

The grave of Rev. Jedediah Dewey, the first settled Congregational clergyman in Vermont, is prominently located, and the inscription on the headstone, which can be read easily from the sidewalk, is as follows:

In memory of the Rev. Jedediah Dewey, the first pastor of the church in Bennington, who after a laborious life in the gospel ministry, resigned his office in God's temple, for the sublime enjoyment of immortality, Dec. 21, 1778.

Let's talk of graves and worms, make duft our paper, and with rainy eyes write forrow in the bofom of the earth.

John Fay was killed at Bennington battle. Of him it is recorded:

The sweet remembrance of the just
Shall flourish while they sleep in dust.

The grave of Anthony Haswell, "a patriot of the Revolution, founder and printer of the Vermont Gazette (the first paper printed in Vermont) in 1783. A sufferer in the cause of freedom under the sedition act of 1789" is near the entrance to the cemetery. He was postmaster general of Vermont before its admission to the Union, and was imprisoned several months because of matter published in his paper reflecting upon the government at that time.

A stone which is surmounted by three small heads, all adorned with crowns, contains inscription as follows:

Reuben Wood, Sept. 11, 1777, 2 years.
Annie Wood, Sept. 28, 1777, 1 year.
Mary Wood, Oct. 15, 1777, 3 years.
Three Cherubs

In the little cemetery at Woodford is an original inscription on the headstone of a child. It attracts the attention and note-book of everyone that passes by:

He tasted of life's bitter cup,
Refused to drink the portion up,
But turned his little head aside
Disgusted with the taste, and died.

There stands in the Protestant cemetery at St. Albans a monument with a bitter arraignment of Abraham Lincoln. It was erected by the father of a Union soldier. He thought the president had allowed his son to die in prison.

The basis for this belief was the fact that when Lincoln had an opportunity to exchange some of the Andersonville prisoners for southerners held captive by the Union army, he declined to do so, saying they would return home and encourage the south to keep up the fight.

The marble shaft to which reference is made is white and without carving or embellishment. One side of the stone contains the Biblical quotation.

Vengeance is mine, I will repay, saith the Lord.

No other words appear on that side of the stone nor on two other sides. Around the capstone of the monument is carved the words:

Honor the faithful and brave soldier.

Just below the words on the face of the stone is cut the following story of death, sorrow and bitterness:

Joseph Partridge Brainerd, son of Joseph Brainerd and his wife, Fanny Partridge; a conscientious and brave Union soldier, was born on the 7th day of June, 1846—graduated from the university of Vermont, and in Aug., 1862, enlisted into Co. L of the First Vermont Cavalry; was wounded and taken prisoner by the rebels in the Wilderness May 5, 1864—was sent to Andersonville prison pen in Georgia on the 11th day of September, 1864, entirelly and cruelly neglected by President Lincoln and murdered with impunity by the rebels with thousands of our loyal soldiers, by starvation, privation, exposure and abuse.

The erection of the monument, which followed not long after Brainerd's death created much feeling in the town at that time, and the words attacking President Lincoln were partially hacked off the stone by those who believed that the president should not be held responsible for young Brainerd's death. The whole inscription is still legible, however.

By a curious act of nature a wild honeysuckle vine grew up beside the stone, and its branches and leaves have covered nearly all the inscription, excepting the words "Honor the Brave and Faithful Soldier." Recently, however, the vine was cut down.

WE'D RATHER

I heard a sound as of a million voices,
Sweet woman voices, blended into one.
It said: "Ah, every husband that rejoices
In loving that good wife whom he has won
Is just the same—and serving him's no fun.
They come to us for fondling, loving, petting,
Like great big, sulky baby boys they come,
They come to us for aiding and abetting,
Till sometimes we with weariness are numb.
And still—O, I don't know;
We'd rather have it so.

They come to us to soothe the head that's aching;
They look to us to cook them tempting meals.
They come to us, to sooth a heart that's breaking,
Or when they're out at elbows and at heels.
It's pretty hard, sometimes, a woman feels.
It's "Dearie, where's that shirt?" or "Where's that tie?"
Till sometimes we are worn enough to die,
And still—O, I don't know;
We'd rather have it so.

They want so much—a button may need sewing;
They may need petting, just because they're cross;
They want our faces with light laughter glowing,
They want us gold, all unalloyed with dross,
Ever the same through all life's pitch and toss.
And soothe them, though ourselves need soothing, too.
And yet—O, heart of mine, how would I miss them
If they were gone. O, sisters, wouldn't you?
And that is how I know
We'd rather have it so.

—Miriam Teichner in Milwaukee Sentinel.

Itching Scalps Dandruff and Falling Hair

Successfully Treated with Cuticura Soap

And Cuticura Ointment. Directions: Make a parting and rub gently with Cuticura Ointment. Continue until whole scalp has been gone over. Next morning shampoo with Cuticura Soap. Shampoos alone may be used as often as agreeable, but once or twice a month is generally sufficient for this special treatment for women's hair.

Cuticura Soap and Ointment sold throughout the world. Send postal for sample of each, mailed free, with 32-p. book. Address "Cuticura," Dept. 14F, Boston.

A CARD

We the undersigned, do hereby agree to refund the money on a 50 cent bottle of Greene's Warranted Syrup of Tar if it fails to cure your cough or cold. We also guarantee a 25c bottle to prove satisfactory or money refunded.

F. H. Butler & Co.	Brunelle's Pharmacy
A. Thomasson	Davis Square
Fred O. Lewis	Drug Store
F. C. Goodale	A. W. Dows & Co.
Falls & Burkinshaw	Carter & Sherburne
E. T. McEvoy	Albert E. Moore
F. P. Moody	Boutilier & Delisle
Carleton & Hovey	

If you want help at home in your business, try The Sun "Want" column.

Ease That Sore, Tight Chest! MUSTEROLE Does It!

Rub MUSTEROLE on your chest briskly, and you will be amazed at the blessed relief you will feel right away. It prevents pneumonia.

MUSTEROLE is a clean, white ointment made with oil of mustard. Simply rub it on. No plaster necessary. Better than mustard plaster and positively does not blister.

Thousands who use MUSTEROLE will tell what relief it gives from Sore Throat, Bronchitis, Tonsillitis, Croup, Stiff Neck, Asthma, Neuralgia, Headache, Congestion, Pleurisy, Rheumatism, Lumbago, Pains and Aches of the Back or Joints, Sprains, Sore Muscles, Bruises, Chilblains, Frosted Feet and Colds (it prevents Pneumonia).

Doctors and nurses frankly recommend MUSTEROLE as a substitute for the old messy mustard plaster. Large hospitals use it.

At your druggist's in 25c and 50c jars, and a special large hospital size for $2.50.

Accept no substitute. If your druggist cannot supply you, send 25c or 50c to the Musterole Company, Cleveland, Ohio, and we will mail you a jar, postage prepaid.

Myra Greiy, Salt Lake City, Utah: "I have used Musterole to my greatest satisfaction for coughs, colds, etc. I am a nurse and recommend it."

MUSTEROLE
WARNER'S SAFE CURE

WANTED: Local Representative

To handle high grade investment securities. Commission basis. Names of investors furnished.

W. J. CHAMPION

National Shawmut Bank Building BOSTON

desire—as Canadian reciprocity and the arbitration treaties—were evidences of his anxiety to help set the world a little ahead of where it had been.

Trees for New Bedford

New Bedford Times: The campaign of the local branch of the Massachusetts Forestry association to secure the setting out of 600 additional shade trees is one that deserves to be completely successful.

It should thoroughly appeal to civic pride. Attractive streets are impossible so long as they are barren of trees. There can be no beauty along sunbaked stretches of thoroughfares. Shaded streets are a delight to mind and a comfort to body. They affect one's practical side as well as one's appreciation of nature's charms.

Adrianople

Providence Tribune: With Adrianople out of the way the end of the Balkan war is in sight, and with the end of the war the danger of a conflict between Austria and Russia recedes. That is a great relief to Europe, and especially to the people of Austria-Hungary. Accustomed as they are to military taxation, the Russians have not murmured against the tremendous cost of keeping armies on a war footing, but the Austrians have protested. This winter has been the blackest Vienna has ever experienced. Not only war but even the rumor of war is costly.

Free Seeds

Brockton Times: The U. S. department of agriculture's distribution of free seeds, or what the people have pleased to call free seeds, is now a thing of the past. The time-honored provision, which this year happened to amount to $256,000, has been stricken from the agricultural appropriation bill, and this season farmers, backyard gardeners and school children will be obliged to buy their seeds from the trade. In a session when congress has seemed little disturbed by the call for economy, it is somewhat surprising that one of the graceful little functions of congressmen, and one that costs no more than a medium-sized postoffice, should be lopped off, but the loss is not serious. Most people who plant gardens can afford to sacrifice a few cents from their cash accounts as well as to let their government foot the seed bill for the whole country.

One of the Faults

Lynn News: The world would be a far happier place for many men if they did not take themselves so seriously. Such a statement sounds strange enough, and yet it is true. The world has in it many men who feel immensely the importance of their own opinion, the greatness of their own utterances, the sanctity of their own candidate, the vastness of the intellect and the hearts of the men to whom they have given their allegiance. And they are tried almost beyond endurance by men who slight them, who speak disrespectfully of their gods, who do not assent at once to their views, who do not count a single word from them pure gold, and all the words which come from other men poor lead in comparison. And because of the greatness of their own self-respect and of their own admiration for themselves, the world is often clouded in gloom and peopled seemingly with fools.

New York Graft

Brockton Enterprise: It is no longer surprising that it costs so much to live in New York. The daily additions to the list of graft schemes in that town make it astonishing that anybody can get by there with an ordinary amount of money. Police graft on a lot of people. These people graft on somebody else to get square. Head waiters and some superintendents graft on those who want jobs. The men who get the jobs graft on those they serve. The people served if their expenses begin to mount graft on those they are selling to by increasing their bills in various ways known to the metropolitan trade. If the man grafted on by some money-hunting schemer isn't a dealer in anything, but an employe, he looks around to see how he can find a method of grafting in his dealings with his employer or with somebody who sells something to his employer. And so all along the line the expenses of living in the big town are whooped up by the desire of people here and there to get money dishonestly and by the desire of others to recoup these losses.

EDITORIAL COMMENT

The New Roosevelt

Haverhill Gazette: If there is anything to be gained by catering to the socialists, Theodore Roosevelt is going to get it. He is laying pipe in that direction right along now.

Why Not?

Boston Traveler: The esteemed Transcript explains how difficult it is for members of legislative committees to act like gentlemen owing to the fact that many obnoxiously earnest people, invited by public advertising to attend hearings, respond to the invitation. Why not dispense with hearings? That would save time, money and public exhibitions of ill breeding.

Castro's Invitation

Portland Express: Cipriano Castro's colossal nerve has always been such that perhaps we should have felt no surprise at the story emanating from him that President-elect Wilson had invited him to his "party." Mr. Wilson's prompt denial of the impudent assertion by the Venezuelan exile will doubtless set the matter right. But really the American people hardly needed any such refutation from the president-elect.

The Taft Administration

New Bedford Standard: Mr. Taft's administration, no matter what his critics and enemies may allege, has been notable for its unselfish high-mindedness. The last thing he has ever thought of, so far as we can judge of the man's motives from his acts, has been his own popularity, his own aggrandizement, his own personal benefit. He has been reviled and sneered at because he was "no politician." Well, he proved that he wasn't, in the sinister sense of the word—and the proof is to his everlasting credit. Those attempts in which he had most conspicuously failed to accomplish his

FOR DIPLOMATIC SERVICE

Brandeis May be the Solicitor General

WASHINGTON, March 5.—With the names of the new cabinet known beyond doubt, interest centers in President Wilson's next appointments.

It was said last night that Louis D. Brandeis of Boston, who was insistently mentioned as a cabinet possibility, would be offered and probably would accept the post of solicitor general. According to the story, Mr. Brandeis was to have been appointed secretary of commerce, but withdrew his name before the slate finally was completed.

The diplomatic service is receiving Mr. Wilson's early attention. The president has not yet decided upon an ambassador to Great Britain, but for other European posts it was stated on reliable authority that Thomas Nelson Page, William F. McCombs, Henry N. Morgenthau and Frederick C. Penfield of New York were practically certain to be chosen. Definite information is lacking as to which posts they will occupy.

Mr. McCombs will be sent to France, if he desires that post, though he said yesterday he had not made up his mind whether his proposed trip abroad, on account of his health, should be burdened with official duties.

Augustus Thomas, Col. Thomas H. Birch of New Jersey and Charles R. Crane of Chicago, it also was learned are being considered for the foreign service.

Overland in Demand

Through an error in the item relating to the progress of Mr. Feindel in the automobile business, which appeared on The Sun's automobile page yesterday, it was stated that he has the agency for the Oakland car at his salesroom in Davis square. The car carried by Mr. Feindel is the Overland car, one of the best known makes of motor vehicles and one which is enjoying unusual popularity among the purchasers this season. Mr. Feindel finds the Overland in great demand and a demonstration with him generally results in an immediate sale.

SUN BUILDING TENANTS

All Well Pleased With New Quarters

The tenants of the new Sun building are beginning to move into their new and elaborate quarters in that magnificent structure and each day sees the arrival of another. Unanimously they express only the keenest appreciation of the beautiful surroundings, the corridors, the elevator service, the light and other facilities of most modern use, and all are unspeakably pleased with the change which they have made.

Frank R. Brady, M. D.

Frank R. Brady, M. D., the well know ear, nose and throat specialist, who formerly was located in the Harrington building at 52 Central street, has located in his new office on the third floor of the Sun building and occupies rooms 301 and 302. Dr. Brady, expressed himself as highly pleased with his quarters, remarking especially on the lighting and ventilation and he did not neglect to speak his approval of the elevator service which he characterized as excellent. He is now attending a large practice in his new office.

Well Arranged Law Office

Among the most beautifully furnished and well arranged offices in the new Sun structure are those of Messrs. Frederick A. Fisher, Frederick P. Marble, Edward Fisher, and Charles Hildreth, attorneys at law, in rooms 805, to 808. These gentlemen have their quarters partitioned off so as to be most convenient for them and for visitors and clients and they are highly pleased with their location. They remark especially on the view and are delighted with the light afforded by the large windows when it is daylight and by the excellent electric lighting resources in the evening. These gentlemen are among the best known attorneys and legal advisers in the city of Lowell.

Mr. Gagnon, Real Estate

Another tenant who has become settled in attractive and well appointed quarters on the third floor of Lowell's magnificent new building, is Mr. J. O. Gagnon, who has opened a real estate business with his office in room 305. To say that Mr. Gagnon is satisfied with his new location, from an aesthetic as well as from a practical business point of view, would be far too mild a statement, as to say the least he was pleased beyond measure.

Christian Science Rooms

A much frequented place is the Christian Science reading rooms which include rooms 401 and 402 and in which every manner of reading material relating to matters of the Christian Science organization is found and enjoyed by members and others. This reading room is open every afternoon from 2 until 5 o'clock and on Monday and Saturday evenings from 7 to 9 o'clock. One or more of the ladies of the society are constantly in charge to conduct the place and receive business. "It is beautiful," said one of them to a Sun man who was making the rounds of the building to call on the tenants, "the light, the view and the elevator service are all lovely and everyone is pleased with our new quarters. We have many visitors daily and they all take pains to congratulate us upon the beauty and convenient location of our quarters in the Sun building."

It is a known fact that the Christian Science reading rooms in the various cities have been instrumental in bringing into the society many of those interested persons who take advantage of the opportunity of reading up on the subject in these rooms.

Dr. Knapp's Dental Parlors

One of the foremost followers of the dentistry profession in Lowell, namely Dr. Walter E. Knapp, has established himself in his new office, room 506, and like all the others who have moved into their new quarters in this building, he is highly pleased and says that it is beyond his highest expectations. Dr. Knapp's office was formerly at 145 Merrimack street.

Miss Saunders, Chiropodist

The chiropodist parlor of Miss C. M. Saunders which is located in room 608 is an attractive place and most suitable for carrying on the work. During the past ten years, Miss Saunders conducted her establishment at 20 Prescott street, and she is highly pleased with her new quarters in the new Sun building. In addition to chiropody, Miss Saunders also does hairdressing, etc. but she makes chiropody her specialty. She is enjoying generous patronage as a result of her skill which is recognized by all who have called upon her on former occasions. Her office is beautifully fitted up.

Messrs. Plummer and Hill, Real Estate

Messrs. Plummer and Hill have opened their insurance office in room 710 in the new Sun building which is now the chief point of interest in Lowell and their business is growing rapidly. The elevator service and sanitary conditions which the building afford please them greatly. These gentlemen deal in all sorts of insurance including health, accident, automobile, etc. and bonding.

Putnam & Son Co.

166 Central St.

WE SELL BOYS' CLOTHING

On the same terms as we sell men's—with a positive guarantee that it shall give satisfactory service. We will make right anything that by chance goes wrong.

THREE STRONG SPECIALS IN BOYS' SUITS

All Wool Suits $2.85

For boys 8 years to 17, made from strictly all wool cheviots with knicker trousers, sold for $5.00 all now..... **$2.85**

Excellent Value In Suits $4.98

In new all wool handsome patterns, sold up to $7.00, all today for... **$4.98**

Remarkable Suits $6.50

For boys 8 years to 17. Handsome patterns of strictly all wool cheviots, in the new gray mixtures and browns. The very smartest New York models. These suits sold up to $13. All now..... **$6.50**

Humane Agent's Report

Yesterday afternoon, the directors of the Lowell Humane society held their regular monthly meeting in the society's office and listened to the following report of Agent C. F. Richardson of his work during the past month:

Children: Neglected, 29; cases of non support, 4; cases of destitution, 2; stubborn child dealt with, 1; drunken parents warned, 3; placed in care of state board, 4; prosecutions, 4.

Animals: Horses, killed, 2; lame 12; overloaded, 27; overworked, 2; beaten, 7; fallen horses assisted, 3; blanketed, 33; tormented by loose blinders, 40; examined, 173. Cattle: Traveling while lame, 2; cows examined, 255; cats killed, 79; dogs killed, 20; crates of fowl examined, 47, containing 390 fowl; prosecutions, 2.

The Stomach Is the Target

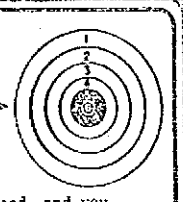

Aim to make that strong—and digestion good—and you will keep well! No chain is stronger than its weakest link. No man is stronger than his stomach. With stomach disordered a train of diseases follow.

Dr. Pierce's Golden Medical Discovery

makes the stomach healthy, the liver active and the blood pure. Made from forest roots, and extracted without the use of alcohol. Sold by druggists, in liquid form at $1.00 per bottle for over 40 years, giving general satisfaction.

If you prefer tablets as modified by R. V. Pierce, M.D., these can be had of medicine dealers or trial box by mail on receipt of 50c in stamps.

DUTIES OF SENATORS

Inaugural Address of Vice-Pres. Marshall

WASHINGTON, March 5.—Vice-President Marshall's inaugural address follows:

The proprieties of this occasion probably require a few words from one who is grateful to the American people for the honor heretofore done him and this day consummated.

No senator has, I trust, a keener appreciation of the necessities in the way of tact and courtesy now devolving upon me than I myself. I offer no surety as to my discharge of duties other than a personal pledge that I will seek to familiarize myself with them and endeavor always to exercise that complaisance and forebearance which are essential to him who ably presides over great debates upon great public questions by great men.

Divergent views relative to this body would be less divergent if the American people would come to realize that on all sides of real questions much may truthfully be said. Such an attitude of the public mind would eliminate the view that this body is distinctively deliberate and not thoroughly patriotic.

No Substitute For Senate

Charges of bad faith based upon an attitude of mind or upon conduct should never be made until it is clearly established that the resultant action is the outcome of personal interest or improper and dishonorable business or social relations.

Your action has not always met with universal approval, but up to this good hour no workable substitute for the exercise of the functions of this body has been proposed. It is not needful for me here and now to accept a brief in your defense. This body will continue to stand, not because of its presiding officer but because of the patriotism and intelligence of its constituent members and their devotion to our system of government.

To my mind government is the harness with which a people draws its load of civilization. If the harness be properly adjusted the load, though heavy will be drawn with ease, and no part of the people will be galled. The senate is the blinders, intended to keep the people from shying at imaginary dangers and toppling into the ditch our system of government. So long as the blinders serve this purpose they are a most valuable part of the harness, but if they be drawn so closely to the eyes as to prevent the seeing the real dangers then they should either be spread or done away with entirely. I am one of those who think that we can so adjust our blinders as to meet new conditions and render us sanely responsive to every reasonable demand of the people without disturbing any of the checks and balances of our system of government and preserving with loyalty and fidelity the ancient ideals of the republic.

Treaty Obligations

With neither right nor desire to infringe upon the prerogatives of the president so soon to be, I beg the expression of the opinion that whatever diverse views may be held relative to the work of this body, all persons are agreed that under the constitution the senate of the United States is singularly the guardian of the people's honor; that more and more, as righteousness is exalted among this people, the idea is becoming more firmly fixed that it is not vast territory, great wealth nor large learning which mark the real status of America; that America is to be measured by the golden metewand of honor; and as the idea in her formation was the inherent right of men to rule themselves, that now she can ill afford to announce this doctrine in her own land and renounce it for an instrument of oppression in other lands.

Unfortunately there is no fixed standard of honor outside the dictionary. The gambler may hold it to consist in paying his gaming debts; the member of the smart set in divorcing his neighbor's wife before taking her unto himself; the senator eliminating personalities. But when we enter the chancelleries of the world and submit to their judgments not only our right to be but our right to be respected, we can hope to be measured in but one way and we must be able to show that the solemn treaty obligations of this republic will be kept with the same scrupulous honesty, both of spirit and letter, whether made with the humblest people of this continent struggling for self-government or with the mightiest monarch of the old world. This high sense of honor constitutes the panoply of the American people. Armies and battleships give no substitute for it. These are valued, but the people never intended that authority should use them as accessories to a burglar's kit.

Ascertain All Facts

If any one in the name of the American people, either in violation of treaty obligations or the manifest purpose of the Monroe doctrine, has taken aught while this body was deliberating, it is your duty to ascertain all facts thereto. And if wrong or injustice has been done, even to the humblest republic, let this people be brave nough and sufficiently honest to mak reparation. The real greatness of this republic rests upon its unsullied honor, and it is the duty of this body to search down rumors of bad faith and dishonesty and rectify wrong wherever wrong is discovered.

Here in this most sacred spot, where war has been made and peace declared, here in the presence of the distinguished representatives of the governments of the civilized world, here, within the hearing of beauty, culture and ripened statecraft of his own land, may one humble American express the hope before he enters upon a four-years' silence that all our diplomacy may spell peace with all peoples, justice for all governments and righteousness the world around."

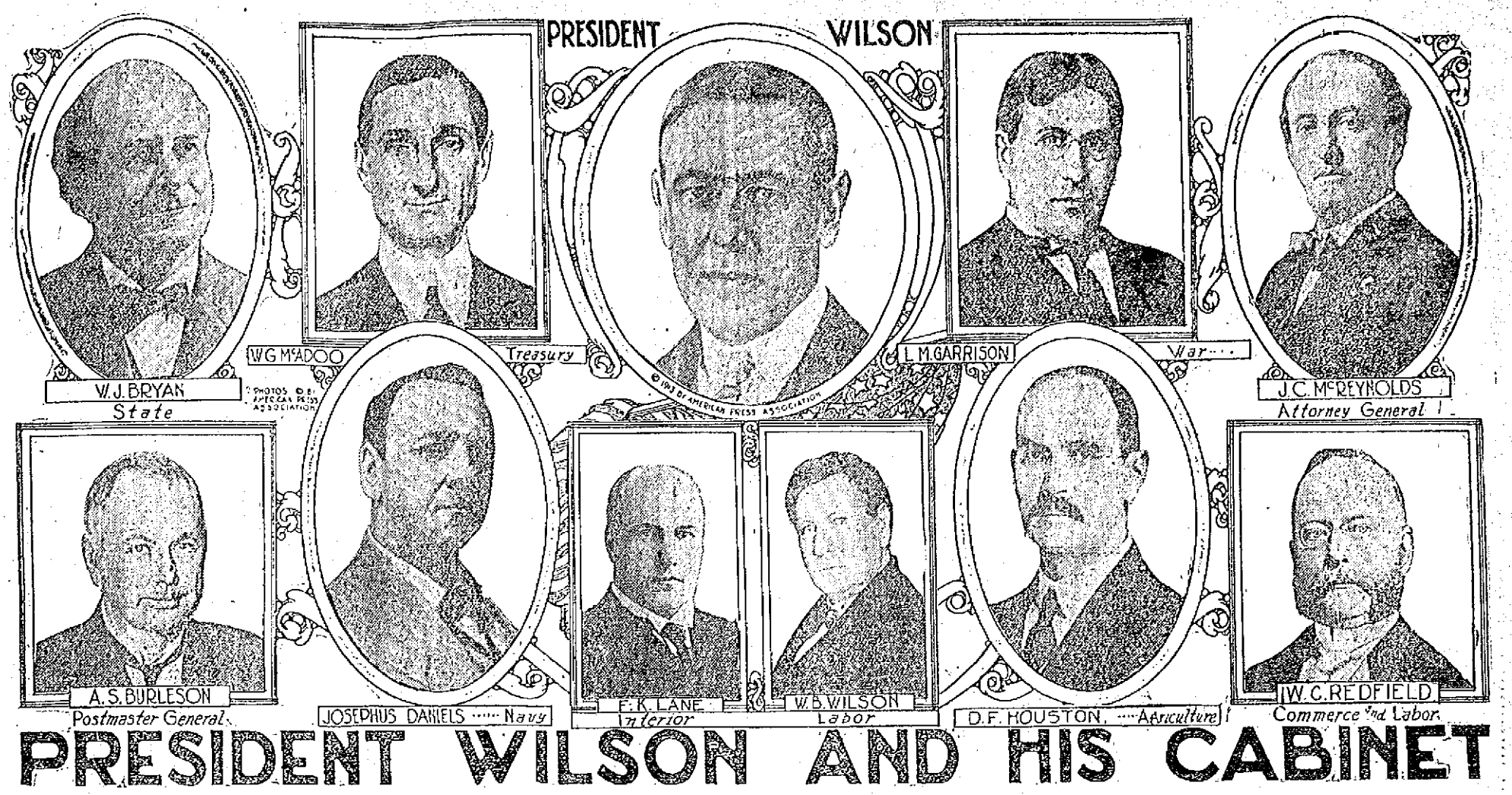

PRESIDENT WILSON AND HIS CABINET

NAME	AGE	DEPARTMENT	BIRTHPLACE	RESIDENCE	OCCUPATION	COLLEGE
William Jennings Bryan	53	State	Salem, Ill.	Lincoln, Neb.	Editor	Illinois College
William Gibbs McAdoo	49	Treasury	Marietta, Ga.	Irvington-on-Hudson, N. Y.	Lawyer	University of Tennessee
Lindley Murray Garrison	48	War	Camden, N. J.	Jersey City	Jurist	Harvard
James Clark McReynolds	51	Attorney General	Elkton, Ky.	New York	Lawyer	Vanderbilt
Albert Sidney Burleson	49	Postmaster General	San Marcos, Tex.	Austin, Tex.	Lawyer*	University of Texas
Josephus Daniels	50	Navy	Washington, N. C.	Raleigh, N. C.	Editor	Wilson, N. C., Collegiate Institute
Franklin Knight Lane	48	Interior	Prince Edward Island	San Francisco	Lawyer	University of California
David Franklin Houston	47	Agriculture	Monroe, N. C.	St. Louis	Educator	South Carolina College
William C. Redfield	51	Commerce	Albany, N. Y.	Brooklyn	Manufacturer	
William Bauchop Wilson	50	Labor	Blantyre, Scotland	Blossburg, Pa.	Miner**	

*In Congress since 1899. **In Congress since 1907.

WASHINGTON, March 5.—William Jennings Bryan, secretary of state, and last night, in discussing his policy that fair treatment will be adopted, preached and practiced.

Secretary of State Knox met his successor, Mr. Bryan, on the president's reviewing stand yesterday.

"How do you do, Mr. Secretary?" asked Mr. Knox, as he grasped the hand of the Nebraskan.

"I am feeling in fine shape," replied Mr. Bryan, "but I want to see the documentary evidence before I claim the title of secretary."

Disciple of Wickersham

Atty. Gen. James C. Reynolds will follow out the program inaugurated by Atty. Gen. George W. Wickersham, and which he helped to carry out. He believes that the Sherman antitrust law is adequate to cure the trust evil. He is a believer in the Wickersham policy, as described in a special statement from Mr. Wickersham on Monday.

Mr. McReynolds served under Mr. Wickersham four years. He was engaged to prosecute the tobacco trust and his work in that case was regarded as "masterful" by Mr. Wickersham. In the framing of the plan of dissolution the attorney general and Mr. McReynolds had slight differences of minor importance, but they did not last long.

"There is not a thing more that I can say with more propriety now," said Mr. McReynolds last night. "I will plan my work after my nomination is sent in and confirmed. I will have to get my bearings.

"But my efforts naturally will be in the nature of a continuation of what I have been helping Mr. Wickersham to do."

Houston Well Qualified

David F. Houston, secretary of agriculture in President Wilson's cabinet, has been chancellor of Washington university at St. Louis a number of years and has made agriculture one of his most important studies.

"I feel that agriculture is peculiarly the educational and developmental department of the government," said the new head of the department. "Of course, I realize that all of them have that aspect, but the agricultural department is peculiar. It owes much of its present unique position among the departments of the leading nations to Mr. Wilson, my predecessor."

Walter H. Page, editor of World's Work, said yesterday that Mr. Houston is the ablest man in the nation for the post he has been given. He describes him as a constructive genius, with a turn for agriculture.

Mr. McAdoo said yesterday that he would look the treasury over today and see what sort of a task he is about to undertake.

Mr. McAdoo will bring his six children to Washington in a short while. He has three boys and three girls.

Other Strong Men in Cabinet

Josephus Daniels is well equipped to take care of the navy portfolio. His wife is a social favorite and her brother, Ensign Worth Bagley, who was the only naval officer killed in the Spanish-American war, was popular with army and navy people. The Bagley family has been prominent for generations. Mr. Daniels is a newspaper man with progressive ideas. He was one of the leading Bryan democrats of the south for more than a decade. He and Mr. Bryan are devoted friends.

Representative Burleson has been chairman of the democratic caucus of the house two years. He is one of the men who organized the Wilson preconvention campaign. His friends say he will advocate the rescinding of the executive order putting fourth-class postmasters under the civil service.

Franklin K. Lane said last night: "It would be very indelicate to discuss my policies and ideas touching on the department until after I actually become head of that department of the government. I have my own ideas on the conservation and on pension. President Wilson is familiar with both of them."

THREE CANDIDATES FOR THE POSTMASTERSHIP OF LOWELL ARE ALREADY IN THE FIELD

MAJOR ROBERT J. CROWLEY

J. JOSEPH O'CONNOR, ESQ.

HON. JAMES B. CASEY

Who will be the next postmaster in Lowell?

Despite the fact that Mr. Legare's term as postmaster will not expire for two years, there is a great deal of speculation as to who will be his successor. It is a foregone conclusion, of course, that he will be a democrat and there are said to be three avowed candidates for the position, Hon. James B. Casey, one of the original Wilson men of these parts, Lawyer J. Joseph O'Connor, who attended the national convention as a delegate from Massachusetts, and Major Robert J. Crowley, who managed the congressional campaign for Humphrey O'Sullivan.

Messrs. O'Sullivan, Casey and O'Connor are in Washington at the present time having attended the inaugural exercises yesterday. Mayor O'Donnell also attended the exercises. He left Lowell for Washington on Monday. It may be that these gentlemen will not have anything to say in Washington about Lowell's postmastership, but if they do it's the day's best bet that Mr. O'Sullivan and Mayor O'Donnell will not be working for the same candidate. It seems to be the general impression that because of his great activity in the past that Mr. O'Sullivan will have a strong influence in dictating the question of appointing Mr. Legare's successor.

GLIDDEN'S BARBER SHOP

In the New Sun Building Formally Opened

In pleasing harmony with the general grandeur of the new Sun building and located on the Prescott street side of the structure is the beautifully appointed and adequately equipped barber shop of Mr. Charles H. Glidden, who has been for many years one of the leaders in the tonsorial business in Lowell. Mr. Glidden had his shop in the old Sun building and when the work of tearing this down was begun he moved, temporarily, to a room in the Grosvenor block. He held a formal opening in his new shop yesterday.

Now Mr. Glidden has perhaps the best equipped barber shop in the city both in its furnishings and general interior arrangement. The entrance from the street is in Prescott street and is another entrance from the main corridor of The Sun building, making the place most convenient for customers, in every way.

Of the interior appearance of the new shop no mention can be made except in praise of its attractiveness and cleanly aspect. The cases and frames of the very large and costly mirrors are of handsome marble. The shop contains four chairs of the most modern construction, being of the hydraulic kind, and at each place is an individual sink for use in shampoos and for customers, etc. All of the instruments are to be sterilized after being used so that patrons will be assured of the most sanitary conditions that the human mind can devise. This sterilizing is to be done by means of a large cabinet or machine which Mr. Glidden is having sent here and which will arrive today. It is one of the most up-to-date arrangements of its kind and thoroughly efficient, having stood the test in every case. The beautiful soft green tint of the walls has an effect most pleasing to the eye and the woodwork of the shop is in striking accord with its simple attractiveness.

Two great windows furnish abundant light in the daytime and the best of electric lights illuminate the shop at night. It would be difficult to find a better location for the shop than that occupied at present by Mr. Glidden.

There is a table for reading matter and numerous chairs for the convenience of patrons who are obliged to wait for a few moments. Besides the proprietor himself, there are three other barbers at work constantly attending to the patrons who are indeed very numerous already and who are increasing in numbers daily. All of the most up-to-date instruments are found in the new shop, including an electric massage machine of modern type. The service is the best to be had and without exception, patrons of Mr. Glidden are not only satisfied, but highly pleased with the work done there. As Mr. Glidden himself said today, "We aim to do our work to suit the patron and not to suit the barber."

Mr. Glidden expressed himself as delighted with his new quarters in The Sun building, saying that the central location and convenience which it affords is the best possible for his business.

Retired Georgia Planter's Advice to Kidney Sufferers

Regarding the wonderful curative merits of your Swamp-Root, I cannot ly for three years or more with severe ly for three years or meer with severe pains caused by weak kidneys, I was finally indeced to try Swamp-Root through a testimonial I read in one of the newspapers. I was in such a condition that I was obliged to arise from my bed six or eight times every night. I purchased a fifty-cent bottle and before it was used I felt so much relief that I purchased a one-dollar bottle and by the time this was taken the old pains had left my back and I could sleep the whole night through. I am a retired planter, 70 years of age, and owing to Dr. Kilmer's Swamp-Root, I am in the best of health and feel like a boy. I am always glad to recommend Swamp-Root to those who are in need of it.

Sincerely yours,
C. E. USSERY.
Bowersville, Ga.

Personally appeared before me, this 8th of September, 1909, C. E. Ussery, who subscribed the above statement and made oath that the same is true in substance and in fact.

T. H. McLANE.
Notary Public.

Letter to Dr. Kilmer & Co., Binghampton, N. Y.

Prove What Swamp-Root Will Do For You

Send to Dr. Kilmer & Co., Binghamton, N. Y., for a sample bottle. It will convince anyone. You will also receive a booklet of valuable information, telling all about the kidneys and bladder. When writing, be sure and mention The Lowell Sun. Regular fifty-cent and one-dollar size bottles for sale at all drug stores.

SLEEPLESSNESS

You are tired and worn out, but you cannot sleep.

Sleeplessness shatters health. It BREAKS DOWN the STRONGEST.

The nerves are being tortured and they rebel. Nearly always stomach trouble accompanies it.

Dr. Greene's Nervura

is the unfailing help for this condition.

Office, 537 Albany St., Boston. Advice free in person or by mail.

Allies Accept Peace Proposal

LONDON, March 5.—All the Balkan allies have individually accepted in principle the mediation of the European powers in view of the conclusion of peace with Turkey but each of them emphasized the necessity of a consultation with the other nations forming the Balkan league before giving their formal agreement.

Girl Found Dead With Bullet Wound

QUINCY, March 5.—Barasca Slebodinikovitch, a Russian girl who was found in the apartment of Klem Kittick, a gardener, yesterday, with a bullet wound in her breast, died today. In an ante mortem statement she said her injury was self inflicted. She said, according to the police, that she shot herself after a quarrel with Kittick, who wished her to go to Canada.

Pardon Recommended

BOSTON, March 5.—The governor's council today recommended a pardon for Edward Costello, who has served 22 years of a life sentence for killing William A. Costello at Palmer.

"WHITE DAISY" TEA

The best effort of the tea grower

Sold at all grocery and provision stores.

T. A. D. SULLIVAN
SOLE DISTRIBUTOR

If you want help at home or in your business, try The Sun "Want" column.

GROWS BEAUTIFUL, HEAVY HAIR, WE PROVE IT—25 CENT "DANDERINE"

DESTROYS DANDRUFF—STOPS FALLING HAIR—CLEANS AND INVIGORATES YOUR SCALP—DELIGHTFUL DRESSING

To be possessed of a head of heavy, beautiful hair; soft, lustrous, fluffy, wavy and free from dandruff is merely a matter of using a little Danderine.

It is easy and inexpensive to have nice, soft hair and lots of it. Just get a 25 cent bottle of Knowlton's Danderine now—all drug stores recommend it—apply a little as directed and within ten minutes there will be an appearance of abundance; freshness, fluffiness and an incomparable gloss and lustre and try as you will you cannot find a trace of dandruff or falling hair, but your real surprise will be after about two weeks' use, when you will see new hair—fine and downy at first—yes—but really new hair—sprouting out all over your scalp—Danderine is, we believe, the only sure hair grower; destroyer of dandruff and cure for itchy scalp and it never fails to stop falling hair at once.

If you want to prove how pretty and soft your hair really is, moisten a cloth with a little Danderine and carefully draw it through your hair—taking one small strand at a time. Your hair will be soft, glossy and beautiful in just a few moments—a delightful surprise awaits everyone who tries it.

ANNOUNCEMENT

WAIT FOR WOOD'S GREAT BUNDLE SALE

STARTS FRIDAY

See Our Advertisement in Thursday's Paper. Our Only Store in Lowell

BRADLEY BUILDING, 135 CENTRAL STREET.

TRIED TO WRECK TRAIN

Boys Charged With Putting Ties on Track

PROVIDENCE, March 5.—Martin Martinck, 25, and Tani Kacozsuk, 17, were in the district court in Burrillville yesterday, charged with attempting to wreck a train on the New York, New Haven & Hartford railroad Monday night.

It was alleged they were charged because they had been carried two miles beyond their destination, and placed two ties on the track about a mile east of the Oakland station. The fact that a freight train, proceeding slowly, struck the ties first, it is believed prevented the wreck of a passenger train.

Before Judge Frank H. Potter, Martinck pleaded guilty and was bound over to the June grand jury in $5000. Kacozsuk pleaded not guilty and his case was continued for a hearing March 15. Bonds were placed at $5000. Both were taken to Cranston jail last night.

The men were arrested at Mapleville by the New Haven road's special agent, R. C. Karnes, shortly after the freight struck the ties.

LONG DRAWN SUIT ENDED

Lowell Man Scores a Legal Victory

After having been dragged through the courts for a period of about ten years, the suits of Elwyn W. Lovejoy of this city and W. Frank Fowle of Woburn against William C. Hadley et al were finally concluded when the supreme court handed down a decision in favor of the plaintiffs. It was one of the longest and hardest fought cases in the history of the Massachusetts courts. Under this decision Mr. Lovejoy will recover between $20,000 and $25,000.

In making a finding the court held in an opinion constructed by Justice Sheldon that where several defendants have conspired together to defraud a plaintiff and have partially carried out their intent, and other defendants have completed the fraud, all these defendants are jointly and severally liable to the plaintiff for his entire loss sustained by that fraud. Among the lawyers who were interested in the case were the following:

George L. Mayberry, George W. Norris, George R. Swasey, George C. Colt, A. F. Converse and Samuel J. Elder of Boston, together with Francis W. Qua and Stanley E. Qua of this city, who represented the plaintiff.

After Measles, Whooping Cough or Scarlet Fever

is a critical period—weakened throats, delicate bronchial tubes and unsound lungs often follow; sometimes impaired sight or hearing.

But if *SCOTT'S EMULSION is taken promptly* and regularly after the fever subsides it quickly and effectually restores appetite, strength and flesh.

Scott's Emulsion contains the elements nature requires for strong, sound, healthy

$6,000,000 IN SWINDLE

Charge in Suit Against Promoters

PHILADELPHIA, March 5.—The investors in all parts of the country were defrauded of nearly $6,000,000 by false representations and misleading literature sent through the mails was charged by United States District Attorney Swartley in outlining the case of the government against the promoters and officers of the International Lumber & Development Co. yesterday in the United States district court.

Investors' Money

He declared that he would show that 258,000 acres of land in Mexico, alleged to be owned by the company, are in reality owned by the San Pablo Company, a New Jersey corporation, and that the million and a half dollars paid in dividends did not come out of earnings, but was paid from money secured from investors for stock.

The defendants are John R. Markley and Isaiah B. Miller of Chicago, Chas. H. McMahon, William H. Armstrong, Jr., and Col. Alfred G. Stewart.

Alfred Wanamaker, a former president of the company and counsel for it, went on the stand to identify certain contracts. Miss Cornelia Pfershing, head bookkeeper in the offices of the concern here, testified that the stock had been advanced from $500 to $250 a share. She admitted that contracts for the sale of stocks and literature of the company were sent through the mails.

THE NEW HACK RATES

Scale Submitted to the License Board

The members of the board of license commissioners held a meeting last night and gave a hearing on the petition of the hackney coach licensees who sought a new schedule of prices. The licensees presented a new scale of rates which were taken under consideration by the commissioners and a decision will be returned later.

The following licenses were surrendered and were ordered cancelled:

The licenses to sell ice cream, confectionery, fruit, etc., on the Lord's day, by Hermina Desjardins of 287 Aiken street.

The following licenses were granted:

Hawkers and peddlers' licenses to Joseph Shalbouk, of 38 Suffolk street and to Kereakos M. Tsouprakakis of 609 Market street, and to Joseph Leduc of 146 Aiken avenue.

A common victualler's license to the Y. M. C. A. at 272 Merrimack street.

A license to sell ice cream, confectionery, fruit, etc., on the Lord's day to Alberta Corgin, 287 Aiken street.

A billiard and pool license to Amedee Belanger at 95 John street.

The billiard and pool license of Athanasius Kourtes was permitted to be transferred from 377-414 Market street to 371 Market street.

SUCCESSFUL WHIST

Conducted at the Hall of Notre Dame De Lourdes on Branch Street Last Night

A whist and social was given last night at Notre Dame de Lourdes parochial school hall for the benefit of the church. There was a large attendance and rich prizes were awarded the winners. The following program was rendered: Selections on the harp by Frank Lawrence; piano selections, Louis Boudreau; song, "L'Anneau d'argent," by Miss Alden Lelendre, Louis Boudreau, accompanist; declamation "Excelsior," by Miss Yvonne Martin.

At the conclusion of the declamation by Miss Martin, she was presented a handsome bouquet by Edmond Gagnon. The judges were Joseph L'Heureux, E. Lavoie and Arthur Morvan. Refreshments were served under the direction of Misses Aimee and Delima Pare.

RESEARCH CLUB MET

Enjoyed a Trip to Lawrence Last Night

On Tuesday afternoon the Research club was entertained by Mrs. Charles H. Morgan at her home, 98 Nesmith street, Lawrence. There was a large attendance at the meeting which was called to order by the president at 2.30 p. m.

Considerable business was transacted after which the members listened to a very pleasing entertainment which consisted of piano duets, and piano solos by the Misses Bertha and Florence Abercromble. Vocal solo by Mrs. George Burns with Miss Penn as accompanist. Humorous readings by Mrs. Gingras. There was fancy dancing by little Miss Evelyn Doyle and the Misses Beatrice and Lois Gingras, accompanists. Master William Spencer and Mrs. Gingras; violin solo by little Miss Lois Gingras accompanied by Miss Beatrice Gingras; reading, "My Big Sister's Beau," Miss Lois Gingras.

The hostess served a dainty luncheon assisted by Mrs. Hattie Crompton, Mrs. Robert Huston, Mrs. James Doyle, Mrs. Henry Kelly and the Misses Mildred Morgan, Ethel Brown, Ethel Hulme and Bertha Wilde.

Miss Florence Abercromble favored the company with some delightful piano solos during luncheon.

The meeting closed at 4.45 and those who attended felt more than repaid for venturing out in the unpleasant weather.

The next meeting will be held on Tuesday, April 1st, at the home of Mrs. Fred Lacey, 232 Pawtucket street, Lowell.

AUTO TANK EXPLOSION

Chauffeur Was Badly Burned—May Die

BOSTON, March 5.—Charles H. Dennis, a chauffeur employed by Charles S. Houghton of 152 Suffolk road, Newton, was severely burned about the face and body when the gasolene tank on the automobile on which he was working exploded yesterday afternoon and he is now on the danger list at the Newton hospital.

Dennis was cleaning the machine when the tank blew up, igniting his clothes and severely burning him about the face.

Pianola Recital

The membership entertainment course at the Y. W. C. A. last night consisted of a pleasing pianola recital given by Messrs. F. S. Heyward and J. G. Hiser of the M. Steinert Piano Co. The audience was very large and the program was as follows:

Haydn, Surprise Symphony, victrola; Bartlett, Eldorado, piano-pianola; Verdi Caruso-Alda, Il Trovatore, victrola; Rubenstein, Melody in F, pianola-piano; Saint Saens, Schumann Heink, Samson and Delilah, victrola; Liszt, Rhapsodie Hongroise No. 2, Pianola-piano; Harry Lauder, The Picnic, victrola; Gottschalk, Last Hope, pianola-piano; Tetrazzini, Mignon-Polonese, victrola; Chopin, Etude op. 25, No. 12, pianola-piano; Florence Hinkle, When the Roses Bloom, victrola; Liszt, Liebestraum, pianola-piano; Fritz Kreisler, Leibesfreud, victrola; Bellini, Fantasie Brillante, Norma, pianola-piano, Verdi, Caruso, Abbott, Homer, Scott, Rigoletto, victrola; Massenet, Meditation, Thais, pianola-piano; Granier, Enrico Caruso, Hosanna, victrola; Sousa, march, Stars and Stripes Forever, pianola-piano.

Let's Build Up New England

¶ The Industrial Bureau of the New England Lines wants YOU to help it build business for New England.

¶ The Bureau was established less than two years ago by the New Haven, Boston & Maine and Maine Central Railroads.

¶ It has already brought to New England seventy-eight new manufacturing enterprises, representing a total investment of $3,350,000 and employing 4,000 persons.

¶ Chambers of Commerce, boards of trade and other business associations have helped in this splendid achievement.

¶ You, too, can help. How?

¶ *The moment you hear of anybody seeking a factory or a site for a new industry, or if you know of a New England industry that wants to increase its facilities, just notify the Industrial Bureau, South Station, Boston.*

¶ The Bureau will get busy.

The New England Lines

St. Patrick's Parade

Don't forget to order your SADDLE for the PARADE. The best in the city are at

Donovan Harness Store

Market Street, Cor. of Palmer Street.

P. S.—First come gets the best. Order now and be happy.

A BIG PIANO SALE

PIANO TRUST CAN'T DOWN THE

Roxbury Storage Salesrooms

The Fight Grows Harder and More Bitter

A Great Chance for the Public to Buy at Cut Prices

A piano sale here is always a sacrifice, always a bargain sale, always a markdown sale. The very nature of the business here is one of sacrifice. The business here is not conducted like the business of a regular piano store where they are expected to make a profit on each piano. We don't let any piano loaf around our floors; a sacrifice tag is clapped on which on the face of it reads competition defied and it is sold to the first wise man or woman for the price marked on the tag. Price doesn't mean anything at these sales. We cut and double cut prices on all makes alike; we ask no favors, we want none, and we give none. In sales like these someone's loss is your gain, the profit is all yours. The finest instruments of the world's best makers are in the sacrifice list.

SOME NEW—SOME USED MORE—SOME LESS

McPhail Upt.	$ 75	Hallet & Davis Upt.	$ 80
Kimball Upt.	$125	Boll & Sons Upt.	$250
Ibbens Upt.	$ 50	McPhail Upt.	$ 85
Ivers & Pond Upt.	$ 50	Schumann Upt.	$175
Haynes Upt.	$185	Emerson Upt.	$ 75
H. F. Miller Upt.	$ 85	Steinway Upt.	$115
Chickering Upt.	$ 95	Vose Upt.	$ 50
Kranich & Bach Upt.	$ 90	H. F. Miller Upt.	$ 85

PIANO PLAYERS NEW AND SECOND HAND, $150—$450

Your old Piano, Organ, Phonograph, Typewriter, Furniture, Desks, Jewelry or anything of value taken in exchange—Full Value Given.

$5 Down Free Delivery Anywhere, Any Time. Trial Allowed at Home. **$1 a Week**

No pianos sold to dealers for less than prices marked. Pianos stored. Low rates. Three years allowed to test pianos. Full value allowed if you desire to change.

227 Central Street, Lowell, Mass.

SALES EVERY DAY

Open Mondays and Saturday Evenings Till 9 o'clock. Boston Salesrooms, 2418 Washington Street, Roxbury.

The Malted Cereal Co.'s

Malt Breakfast Food

WESTFIELD PURE FOOD LIST

This famous Board of Health says: "We desire to submit a list of food products which were found of high grade and worthy of honorable mention." In this honor list is Malt Breakfast Food. No further endorsement is needed.

CARROLL BROS.

Plumbers, Steam Fitters and Sheet Metal Workers

36 Middle St. Telephone 1650

MEET ME AT THE LOWELL INN

The best place in Lowell to get a good square meal

DWYER & CO.

PAINTERS, DECORATORS AND PAPER HANGERS

Estimates on all kinds of jobs, large or small, at 170 Appleton street.

Geo. W. Galvin, M. D.

The well-known Boston physician founder and for 18 YEARS the SURGEON-IN-CHIEF of the Boston Emergency Hospital, is Administering PROF. PAUL EHRLICH'S

SALVARSAN "606"

Which is a specific for Lues and any of its manifestations, which may appear in the form of Neuritis, Locomotor Ataxia, Neurasthenia and other maladies. Given intravenously, practically without pain and without loss of time. This solves the problem of centuries and rids the world of the worst scourge the human race ever knew.

THE PHYLACOGENS

A Modified Bacterial Vaccine discovered by Dr. A. F. Schafer, administered subcutaneously or intravenously, cures Urethritis, Rheumatism, Pneumonia, Typhoid, Asthma, Hay Fever, Erysipelas.

Write or phone for appointment.

Send for booklet explaining either treatment to

GEO. W. GALVIN, M. D.

150 HUNTINGTON AVE., BOSTON

Office Hours: 10 A. M. to 5 P. M. Sundays, 12 to 3. Evenings by appointment. Telephone Back Bay 5647.

Lowell, Wednesday, March 5, 1913

A. G. Pollard Co.

THE STORE FOR THRIFTY PEOPLE

SPECIAL SALE

OF

BED SPREADS

(SECONDS)

STARTS TODAY

AT ABOUT 35 PER CENT. LESS THAN REGULAR PRICES

1400 BED SPREADS

Just received from the largest manufacturer in New England, representing all the latest designs in crochet, satin finish and marseilles for single beds, regular and extra large size beds. This lot is very slightly imperfect and most of them can be easily mended and at a great saving from regular prices.

CROCHET QUILTS

$1.25 values, at ..... 79c Each
$1.39 value, at ..... 89c Each
$1.50 values, at ..... 98c Each
$2.00 values, at ..... $1.19 Each

Marseilles and Satin Finish Quilts

$2.50 and $3.00 value, at $1.49
$3.50 and $4.00 value, at $1.98
$5.00 and $6.00 value, at $2.49

(Extra Size)

$3.00 to $6.00 value, at ..... $1.98 and $2.98

Quilts for Single Beds

$1.00 to $3.00 value, at ..... 79c; 98c and $1.49

We consider this lot the best value offered yet. Sale at Blanket Counter.

ON SALE TODAY PALMER STREET BASEMENT

R. & G. CORSETS

Are not only the best fitting, but the easiest corset to wear. They are flexible, just what is needed for the present fashion, from the one time rigidity of the corset. A better figure and better fitting gowns if you wear R. & G. Corsets.

$1.00 to $5.00

West Section Right Aisle

$1.50 KID GLOVES

ONLY 79c PAIR

Some 500 pairs of ladies' kid gloves go on sale tomorrow, Thursday. A surplus stock of Pique, Prix Seam and Over Seam stitching. Every one an imported glove and perfect with the exception of some of the light colors, which are slightly soiled. All shades, including black and white. $1.50 grades, only 79c Pair

West Section North Aisle

TOMORROW, THURSDAY, THE FIRST SPECIAL WASH GOODS SALE OF THE SEASON

8000 Yds. Corded Shantung

A beautiful, silky, fabric in the very stylish shantung weave—one of the most appropriate materials for a cool serviceable summer frock. All shades, whole pieces, perfect goods, 25 inches wide. Regular price 29c, yard **19c**

SEE MERRIMACK ST. WINDOW. SALE THURSDAY A. M.

PALMER STREET CENTRE AISLE

DR. W. S. WEBB RESCUED

Fire Damaged Home of Financier

NEW YORK, Mar. 5.—Dr. W. Seward Webb, railroad man and financier, who has been ill for some time, was rescued yesterday by his servants when a fire in the second story of his Fifth avenue home threatened to reach his apartment. He was taken to the home of his son nearby, and last night returned to his home when it was learned that the fire, which caused damage of about $10,000, had not reached the living rooms.

Only two weeks ago John D. Rockefeller bought from Mrs. W. Seward Webb, the residence in which the fire occurred yesterday. The price paid was $1,250,000.

Mr. Rockefeller purchased the property, which was a wedding gift to Mrs. Webb from her father, the late William H. Vanderbilt, to prevent it passing into the hands of investors and to protect his own home and that of his son in the rear of the Webb home from the invasion of business or apartment buildings.

CASTORIA

For Infants and Children.

The Kind You Have Always Bought

Bears the Signature of Chas. H. Fletcher

AUTO STRUCK A TREE

Unknown Man Wrecks $6000 Machine

HOLYOKE, March 5.—An unknown man climbed into Joseph Metcalf's new $6000 limousine yesterday afternoon while the chauffeur, William Dearden, was in a local hardware store on Main street, and started it, and, before the clerk, who saw the action could tell Dearden, had whizzed away southward toward Springfield.

Fifteen minutes later the limousine, which street railway men said had been running at frightfully high speed, caromed against a tree near the Springfield Country club house and turned over on the street railway tracks, blocking traffic for nearly an hour.

The unknown driver was thrown out, but managed to make his escape on foot. Up to a late hour he had not been located. No clew as to the man's identity was obtainable, but it is believed that he had been on watch for a chance to steal the car.

The car was badly wrecked and will probable be nearly a total loss.

WILLIAMS' KIDNEY PILLS

Have you overworked your nervous system and caused trouble with your kidneys and bladder? Have you pains in loins, side, back and bladder? Have you a flabby appearance of the face, and under the eyes? If so, Williams' Kidney Pills will cure you. For sale by all druggists. Price 50c.

WILLIAMS MFG. CO., Props., Cleveland, Ohio

For sale by Falls & Burkinshaw.

BASEBALL AND FIELD SPORTS

THE SUN SPORTING PAGE

BOXING, GOLF AND ATHLETICS

Live Bits of Sport

If early season form is an indication of what Jim Thorpe is going to do later on the Giants will have some ball player in this same Indian when the National league opens. Thorpe is hitting the ball as though he intended to smash the cover and his fielding is all to the good. McGraw has worn the rough edges off the old Carlisle student's work in the short time that he has had him under his wing and is surprised himself at the Indian's wonderful aptitude for the game.

As foretold in this sheet last week, Mr. Irish has made arrangements with the Lawrence high school for a football game between the two institutions to be played on Thanksgiving day. This game will take the place of the Haverhill game with the Lawrence team and a four year agreement has been signed by the directors of athletics in the two high schools. The game next year will be played at Lawrence and each year the teams will alternate on the grounds. This arrangement is sure to prove of great mutual benefit to both teams as each team will be worked up to this game as a climax.

Packey McFarland will, without doubt, outpoint Jack Britton when they meet Friday night. There isn't a man of his weight in the country who can beat Packey in a ten or 12 round bout. The Chicago boxer is a wonder and the man who lands a glove on him is some boxer. McFarland has made more money than many champions and has never himself carried a clear title, but the fight fans have amply demonstrated that they would rather see the "Stockyard Wonder" perform than any man in his class.

The Parisians are certainly pulling hard for a fight when they offer the winner of the Frank Klaus-Bill Papke bout a diamond studded belt. Both of these men were wonders in their day, but are now on the toboggan. There are several boys who are fighting over here with no prospect of having their optics dazzled by diamond flashes, who would give either one of these fighters a very lively session.

According to the baseball schedule of the High school team which has just been made public by Principal Irish, the two games between Lowell High and Lawrence High will be played in June just before their season closes. These are the big games of the year, for both teams and very good judgment was shown by the management in placing these games at the end of the schedule.

Two of McGraw's Giants have already been put on the injured list at their camp at Marlin, Texas. Hanley, a pitching recruit, has been stricken down with an intestinal trouble and it is extremely doubtful if he will play again this season. Another youngster, Jacobson by name, twisted his ankle while chasing a fly and injured his knee as well when he fell.

Christy Mathewson, Jr., fractured his left arm in two places the other afternoon while out trying to imitate his famous father. The accident happened at Lewisburg, Pa., where the youngster and his mother are staying while Christy, Sr., is away on his training trip. Fortunately the fracture will not result in anything worse than splints for a few weeks for the boy.

Eddie Woodward, last year's star in the 600 yard event on the high school track team, is down at the annex in togs with the boys every day that they practice. Ed has a great stride and helps to pull the middle distance runners along by stepping the distance with them. When it comes to hurdling the ex-high school crack also shows great form and speed over a flight.

The University of Illinois has taken just the opposite view from that of the University of Pittsburg on the summer baseball question. Athletic Director George Huff of the former institution has come out with a scathing rebuke to the athletic officials of the larger western colleges in which he says that baseball is placed on a monetary basis in their intercollegiate games as well as outside. Of course this is dead wrong from an athletic director's viewpoint who wishes to stand in strong with the A. A. U. officials but cannot be seen by anyone else. Huff must want some job that Sullivan can hand out.

Mel Wolfgang, the former Lowell twirler, is doing a lot of worrying these days over his showing this year with the big show. He is at present with the White Sox in Paso Robles, California, and is working out under Callahan's personal direction. Mel has tried to break into the big leagues twice before but has been stopped each time by his lack of height. If Wolfgang can get over this obstacle for a few games he will undoubtedly stick with Chicago.

There is great activity these days among the members of the four companies of the National Guard whose military home is the Westford street armory. The night in the week that each company drills is always attended by the full quota of privates and noncoms as well as officers for each company is anxious to make as good a showing as possible at the coming United States inspection. On March 18 Companies C and G will be inspected and the following night Companies K and M will go through the same ordeal. These inspections are always carried out with strictest attention to detail and not the slightest violation of military discipline is brooked by the officer under whom the inspection is made. Lieut. McGinnis, U. S. A., will be the officer in charge this year.

One of the most instructive features inaugurated at the local armory during the past winter has been the school for non-commissioned officers, which has been held at irregular intervals for the past few months. This school was formed for the purpose of instructing the men who will some day be the commissioned officers of the companies in military manoevers of all kinds, tactics involved in the military game, and all things pertaining to the proper fulfilment of a soldier's duty. This feature has proved of great benefit to the officers as well as to the men who have been under instruction for the noncoms are in much better shape to assist their officers with the various company movements. On Monday, March 10, Col. George H. Priest will come to Lowell to take charge of the school for its next meeting. Col. Priest is the commanding officer of the Sixth infantry with headquarters in Fitchburg.

The olive drab blankets have arrived for the men in the Lowell companies. These blankets are the same as those of the regular army and the change of color was effected by the military experts who considered that olive drab was the ideal color for concealment under ordinary weather conditions.

The militiamen are wondering whether the military hike will be part of the April 19 celebration this year. For several years past the local companies have taken this jaunt on the April holiday and it was always an event that was looked forward to with great anticipation. The start was made from either the state house in Boston or the Lawrence Lightguard armory at Medford and furnished a severe test of the physical ability of those who took part in it. It is an event that needs a whole lot of training to prepare for, and the boys are afraid that they will not be notified by the state military authorities in time to get into the best of shape.

THE C. M. A. C. BASEBALL TEAM ARRANGING FOR COMING SEASON MADE FINE RECORD LAST YEAR

THE C. M. A. C. BASEBALL TEAM
Top row from left to right: Simard, Payette, Charles Marcotte Fortier and Prescott.
Second row: Soucy, Salvas, Lussier, Deschenaux, William Marcote, Capt.
Bottom row: Marchand, Chouinard, Lebourdais and Pelletier.

The above is a photograph of the C. M. A. C. baseball team, which was defeated but twice last season. The young men are preparing for the coming season which will begin next month.

The members of the team are now organizing a whist and social which will be held at the C. M. A. C. hall in Pawtucket street on Mar. 28, the proceeds to be devoted to the running expenses of the team.

The C. M. A. C. baseball team was organized last year and was composed of some of the best players of this popular organization. During the season fifteen games were played and only twice was this team defeated, once by the Westford A. A. and another by the Manhattans, when a championship game was played at Spaulding park. The young men of this organization have crossed bats with nearly every amateur team of this city, and at every game they showed exceptional skill in handling the sphere and bat.

Prescott, who is a Holy Cross graduate, is the pitcher and he promises much in the line of baseball, while the other players are also clever in their respective positions.

The players of the team and their positions are as follows:

Simard, substitute; Charles Marcotte, first base; Soucy, catcher; Prescott, pitcher; Salvas, rightfield; Deschenaux substitute; William Marcotte, short stop; Marchand, second base; Chouinard, third base; Lebourdais, left field; Pelletier, centre field. Joseph Payette is president of the team, while Gustave Fortier is manager. Arthur J. Lussier is president of the C. M. A. C.

NEW Y. M. C. A. BOWLING LEAGUE

Opened Last Night—The Baraca League Games—Lowell Post Office Clerks Won

Last night was the opening date for the new Y. M. C. A. bowling league and a close game was rolled between Team Three and Team Five. The former team was the winner by the score of 1199 to 1168.

The Highland Methodists were the victors in their match with the Calvary Baptist rollers in the Baraca league by a fairly large margin. Kennedy of the losers was high man with a total of 294.

The Swedish M. E. bowling team were easy winners over the St. Paul team in the other Baraca game last night. P. Schonbom with 247 was high.

A bowling team composed of post-office clerks from Lowell defeated a team of like composition from Lawrence last night by the narrow margin of five pins. The game was rolled with six-man teams and was very exciting throughout.

The Climax rollers were beaten by two pins in their Heinze-Cartridge match with the Magnetos in the closest contest that the league has had this season. Freeman was high with 282.

The Fixers won their game with the Knitters last night, taking the first and third strings and the total, by the score of 1241 to 1221.

Teams Six and A were the winners in the Crescent two-man roll-off last night. Rourke was high man with a total of 313.

The scores and summaries in detail are as follows:

Team Three—Gray, 224; R. Johnson, 247; Gumb, 209; Inglis, 256; C. Johnson, 254. Total, 1190.

Team Five—Pead, 261; McLaren, 211; Borders, 211; Hamilton, 237; Flanagan, 245. Total, 1168.

Team Four—LeBrun, 256; Whitelock, 263. Total, 519.

Team Six—Beauregard, 282; Willis, 250. Total, 532.

Team A—Rourke, 313; Singleton, 303. Total, 616.

Team B—Donohue, 233; Flanders, 280. Total, 573.

Fixers—Johnston, 254; Senior, 255; Schnell, 254; Kearns, 225; Silcox, 253; total, 1241.

Knitters—Capone, 218; Barry, 227; Mullous, 245; Boisvert, 251; Aster, 250; total, 1221.

Cole's Wonders—Duren, 250; Furlong, 240; Hall, 270; Cole, 298; Coleman, 261; total, 1227.

Adams' Pets—Richardson, 303; Durrough, 265; McGovern, 256; Adams, 208; Lillis, 268; total, 1303.

Lawrence—Kiley, 251; Fitz, 220; Jordan, 283; Travisee, 237; Ford, 235; Smith, 273; total, 1519.

Lowell—Ivers, 276; Gurney, 239; Bell, 253; Sparks, 248; Turnquist, 233; O'Dea, 293; total, 1524.

St. Paul M. E.—Burtt, 256; A. Saunders, 279; Griffiths, 295; E. Richardson, 264; McElroy, 259; total, 1298.

First Swedish M. E.—H. Johnson, 273; H. Horndahl, 265; G. Swanson, 239; Sub, 271; F. Schonbom, 257; total, 1315.

Highland M. E.—Harrison, 263; Maguire, 263; Leach, 278; Holgate, 273; Killpartrick, 282; total, 1370.

Calvary Baptist—Myrick, 255; Davis, 261; Sub, 257; Phinney, 237; Kennedy, 294; total, 1304.

Climax—Johnson, 249; Dullinghan, 230; Pearson, 204; Freeman, 282; Quirk, 259; total 1224.

Magnetos—Cunliffe 233; Kivlin, 229; Favro, 261; Scully, 241; Carty, 262; total, 1226.

HIGH SCHOOL SCHEDULE

Baseball Team Will Meet New Opponents

The High school baseball schedule will include several new teams among the long list of schools with which games have been arranged by Principal Irish and Manager Messer. St. John's preparatory school appears on the schedule this year and relations between the two schools prove a boost for the local team as the Danvers school is ranked well up in the schoolboy athletic ranks.

Several of the veterans beside Captain Gill are back this year and Lowell will have a strong nucleus around which to build up a fast aggressive team. Haggerty, Forgays, Breen, Sturdevant and Cawley are all men who can put up a gilt edge exhibition of scholastic baseball.

Thomas Fisher, faculty manager of the baseball team for the past few years, will not be able to accept the position again this season as he has been selected as the principal of the Industrial school. Mr. Fisher will be greatly missed by the boys not only for his managerial fitness but also on account of his ability to assist in coaching the team. The coach for the boys has not been appointed as yet but something definite is looked for in a short time.

The schedule as arranged at present is as follows:

Saturday, April 19—Melrose at Melrose at 10 a. m.

Saturday, April 26—Open.

Saturday, May 3—St. John's Prep. at Danvers.

Wednesday, May 7—Nashua at Lowell.

Saturday, May 10—Open.

Wednesday, May 14—Lawrence academy at Groton.

Saturday, May 17—English high at Lowell.

Wednesday, May 21—Open.

Saturday, May 24—Manchester at Manchester.

Friday, May 30—Open.

Saturday, May 31—Waltham at Waltham.

Saturday, June 7—Open.

Wednesday, June 11—Nashua at Nashua.

Saturday, June 14—Lawrence at Lowell.

Wednesday, June 18—Haverhill at Lowell.

Saturday, June 21—Lawrence at Lawrence.

Bowling Tournament

TOLEDO, O., March 5.—The work of the Colona team of Chicago last night when the members totalled 2300 in the second squad of five men teams and went into third place aroused interest as to what they would do today in the two man individual events of the American Bowling Congress tournament.

Teams from Detroit, Columbus, Des Moines, Iowa and Pittsburgh competed in the two men contests this forenoon. These events will be followed this afternoon by the individuals who will roll until seven o'clock tonight.

Football Coach Reinstated

WASHINGTON, March 5.—Charles C. Daly of Boston, a noted football coach, was ordered reinstated in the army yesterday in a bill passed in the last hours of the 62nd congress. Daly was captain of the Harvard football team, was appointed to West Point academy and became captain of its football eleven, graduated and was commissioned as a lieutenant in the army, resigned to coach the Harvard eleven and then sought re-instatement.

JOE THOMAS REFEREED

McDonough and Gallant in Draw

MANCHESTER, N. H., March 5—More than 2200 boxing fans crowded the Mechanics hall arena last night and saw two exceptionally fine bouts, both of which resulted in draws. In the feature bout of 12 rounds Young McDonough of Manchester and Gilbert Gallant of Chelsea, Mass., gave a fine exhibition, not only of boxing but of hard milling.

McDonough obtained an early lead, but this was counterbalanced in the closing rounds by Gallant, who in the 9th, 10th and 11th rounds administered severe punishment. In the second round McDonough caught Gallant over the right eye and caused a severe cut, and in the 11th round Gallant retaliated by nearly closing McDonough's eye. The decision of a draw was merited.

Young Labore of this city was the opponent of Tommy Flannagan of Cambridge, Mass., in the semi-finals. It was announced before the men clashed that all bets would be declared off, as Flannagan had failed to make weight. He weighed more than 120 pounds, while Labore was under 116.

Flannagan's superior weight and reach were offset by Labore's quickness. He was after his man so hotly that he had a decided lead in the first seven rounds. After this Flannagan fought to better advantage and was given a draw. The decision, however, was unpopular with the spectators.

Young Bradley and Young Demers 2d, local boys, boxed a six-round bout. Billy Walker refereed the preliminary and Joe Thomas of Lowell the two feature bouts.

McDonough in Good Shape

Interest grows daily as the time draws near for the Young McDonough-Johnny Dohan meeting which will take place at the rooms of the Lowell A. C. Friday night. The return meeting between the Manchester and New York boxers is creating a greater interest than their first match which by the way was one of the best bouts decided at Mathew hall this season.

Dohan, by virtue of his recent knockout victory over Jack Lundy, is looked upon with great favor to accomplish a similar result on the Galway slasher. McDonough is of an optimistic frame of mind and is not allowing Dohan's winning streak to bother him in the least. If their last match was a good one the meeting Friday night promises to eclipse it in many ways and the result is awaited with much concern by the followers in this city. Dohan sends word that he will arrive as has been his custom for his matches here early Friday morning. He will leave Thursday night on the midnight from New York, which will bring him into Lowell the first thing Friday morning.

The match between Kid Lee and Young Morgan, which will precede the Dohan-McDonough setto, is looked upon as one of the best semi-wind ups of the season. The preliminaries too, are to be furnished by clever boys. Young Calnan and Kid Hamilton will meet in one of the six-rounders and Kid George and Young Cooney will exchange greetings in the other number.

Basketball Notes

The Employed boys of the Y. M. C. A. will play the Juniors' first team of the Y. M. C. A. on Wednesday night, and the All Stars of Lawrence, champions of Lawrence at 120 pounds on Thursday night and two interesting games are expected. The following Employed players report at 6.30 on Wednesday and Thursday evening: Poole, Mitchell, Greenwood, Angus, McElroy, Willis. Game at 8 o'clock.

Bowling Match

A very exciting bowling game was played between the young ladies of the Middlesex steam laundry and the C. F. Hatch Co.'s team. The latter team being the winners with 61 points to their credit.

MYSTERY FOR SHERLOCK HOLMES

Some New Developments in the Adventure of the Threatening Letters—The Story

The mystery of the threatening letters which would give the renowned Conan Doyle a rare theme for another interesting Sherlock Holmes story, and which is the subject of one of the most interesting cases that has been tried in the police court for some time, in spite of the efforts of the police, attorneys and parties to throw light on the matter, still remains a mystery and bids fair to continue in that class for some time. A Miss Levesque, who the attorneys were certain could solve the problem, was earnestly sought for by the police officials until recently when a girl by that name was located. She was brought into court this morning and found to be the wrong Miss Levesque.

It was some weeks ago that the trial was first opened on complaint of Miss Ethel Scraggs, who alleged that Miss Gertrude Wilkins, the defendant in the case, had been sending threatening letters to her, thereby causing a wholesome fear to arise within her heart. Miss Wilkins stoutly denied any knowledge of the letters, and so attributed to the case characteristics which qualified it for the ranks of mysteries. A. S. Goldman, Esq. appeared for the prosecution while W. H. Wilson, Esq. represented the defendant.

Another person who figured prominently in this case was Mr. Harold Corson, with whom Miss Scraggs admitted she is keeping company, when she took the witness stand at the trial a few weeks ago. It developed that Mr. Corson and Miss Wilkins, the defendant had at one time been very friendly and Miss Scraggs admitted that the fact that she now claimed the attentions of Mr. Corson might be a possible motive for the sending of the letters. On the other hand Miss Wilkins stated that she bore no ill will against the complainant because of this and that she had no ill feeling against her for anything at all. She said that they had been good friends until recently. As to who could possibly have written the letters, she could not give any information whatever.

During the trial held recently, persons admitted to have had considerable experience with handwriting were placed upon the witness stand and one of these was the assistant cashier of the Traders National bank, Mr. Walter Cleworth. He said that the penmanship of the letters in question was similar to that in the sample letter written in court by Miss Wilkins at the request of Attorney Goldman, but he added that the writing could be quite easily imitated by an expert.

But one of the strangest features of all is the fact that since the last occasion when the trial was opened in the police court, Mr. Harold E. Corson has received another of the mysterious letters and it reads as follows:

March 2, 1913.

"Mr. Harold Corson:

"Take my advice; do not go to court next Wednesday, March 5, 1913. Keep away for if you get upon the witness stand and swear against Gertrude Wilkins you will regret it all your lifetime. For God's sake drop the case for the sake of Miss Ethel Scraggs and yourself. Stay away."

The above epistle was brought into court this morning. Certainly it does not to any extent lift the veil of mystery from the case. It was unsigned.

Mrs. Brenda Jones, of the office of the registry of deeds was in court to examine the handwriting. Mrs. Jones is said to have had considerable experience with such handwriting in her work, but on the witness stand she could make no positive statements that would throw any light on the case of the threatening letters.

An effort will be made to locate the Miss Alkina Levesque who is said to have delivered some of the letters. Mr. Goldman said that he has her address. Meanwhile the case was continued until Saturday.

That Board Bill

James O'Neil was arraigned on a complaint charging him with unlawfully removing baggage from a boarding house conducted by Maggie Regan, 20 Brookings street. It is said that he owed a bill. On the stand the complainant said the man had roomed at her house until yesterday when he left, and she was of the opinion that he intended leaving town. He stated that he merely wanted to get his tools which, he said, the suit case in question contained. He was placed on probation for one month to pay up the bill.

Asked to be Sent Away

Vagrancy was the charge against Charles Moines who, it is said, wandered into the police station this morning and saying that he was ill and has no home nor employment, expressed a wish to be sent away. His wish was complied with and Judge Enright sent him to the state farm.

Foster Given a Chance

The case of Thomas W. Foster, who a short time ago was in court for abusing his wife was continued for one month.

A Lively Party

There were several first offenders to plead guilty and pay the initiation fine of $2. When James J. Moran was called to answer to a complaint of drunkenness, he was found to be in bad shape and he was sent to jail for ten days. Nora Griffin, whom Officer Cullen said he arrested from a house at 25 Lakeview avenue, pleaded guilty to drunkenness and was sent to jail for three months and Lena Root fared likewise.

For William J. Griffin it was a third offense and he was sent to the house of correction for four months.

There was a hilarious party at the Griffin house when the police called.

ABEL KIVIAT AND JOHN PAUL JONES LIKELY TO MEET IN ONE MILE RACE

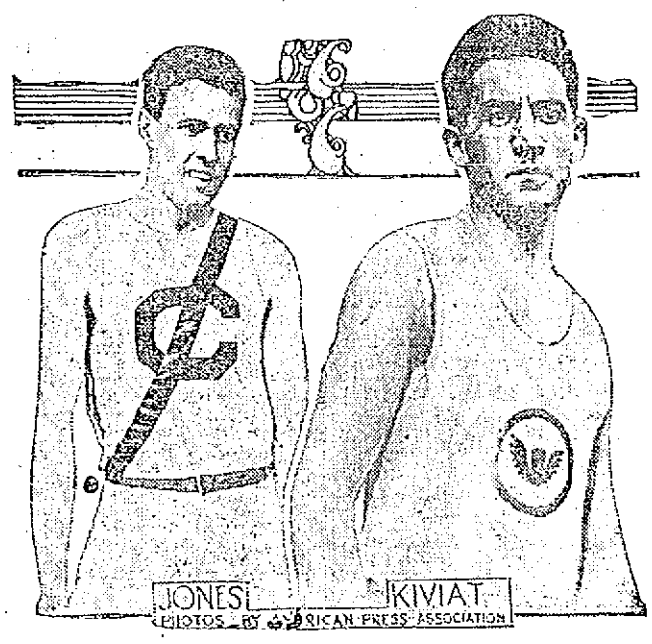

NEW YORK, March 5.—Who is the fastest amateur for a mile? There is little doubt that the honor belongs either to Abel Kiviat or to John Paul Jones. The latter holds the world's amateur record of 4 minutes 15 2-5 seconds made at Cambridge three years ago. Efforts are now being made to arrange a match between Jones and Kiviat, and should they meet, which seems probable, a new record for the distance will doubtless be established.

THREATENED PRESIDENT

Case Against Davenport Put Over Till April

TRENTON, N. J., March 5.—Owing to the absence of President Wilson's secretary, Joseph Tumulty, the case of the government against Seeley Davenport and Jacob Dunn, indicted for sending letters threatening the life of the president, could not come up in the federal court yesterday but went over to the April term of the court in Newark.

It was Mr. Tumulty who read the contents of the letter received at the state house when Mr. Wilson was governor of New Jersey and therefore it is necessary to have his evidence to show their receipt.

CASCARETS SURELY STRAIGHTEN YOU OUT.

NO HEADACHE, BILIOUSNESS, BAD TASTE OR CONSTIPATION BY MORNING

Are you keeping your bowels, liver and stomach clean, pure and fresh with Cascarets, or merely forcing a passageway through these alimentary or drainage organs every few days with Salts, Cathartic Pills, Castor Oil or Purgative Waters.

Stop having a bowel washday. Let Cascarets thoroughly cleanse and regulate the stomach, remove the undigested, sour and fermenting food and foul gases, take the excess bile from the liver and carry out of the system all the decomposed waste matter and poisons in the intestines and bowels.

A Cascaret tonight will make you feel great by morning. They work while you sleep—never gripe, sicken or cause any inconvenience, and cost only 10 cents a box from your druggist. Millions of men and women take a Cascaret now and then and never have Headache, Biliousness, Coated Tongue, Indigestion, Sour Stomach or Constipated Bowels. Cascarets belong in every household. Children just love to take them.

EFFECTIVE TREE SPRAYING

Now, today, is the proper time for spraying fruit bearing and foliage trees. It may seem early to you but not to the pests which blight your trees.

One spraying now before the buds come is worth two applications later. Why not do it now?

We call to your attention the list below for special work on San Jose scale. Lime Sulphur Solution destroys this, also fungus growths.

LIME SULPHUR SOLUTION	TANGLEFOOT
ARSENATE OF LEAD	BORDEAUX MIXTURE
SPRAY PUMPS	BRASS BUCKET PUMPS
BARREL PUMPS	KNAPSACK PUMPS

We Have What You Need For Spraying.

DELIVERY FREE BY AUTO

ADAMS HARDWARE

& PAINT CO. 404-414 MIDDLESEX ST.

EAGLES, NOTICE

All members of Lowell Aerie are requested to be present at the home of our late brothers, George W. Shea, 27 Butler avenue at 7.30 o'clock, and Thomas F. Duffy, 557 Lakeview avenue at 8 o'clock, this evening, March 5, 1913, where the exercises of our order will be held. Per order,

EDW. F. FLANAGAN, W. Pres.
JOHN M. HOGAN, Secretary.

7-20-4 J. R. G. SULLIVANS

10c CIGAR

7-20-4 output now 800,000 weekly. By far the largest selling brand of 10c cigars in the world. Factory, Manchester, N. H.

WILLIAM GREW
Who Scored a Great Success in "The Gamblers" at Opera House Last Night

AMUSEMENT NOTES

Opera House

The Lonergan Players in "The Gamblers," Charles Klein's viril drama dealing with the high pressure of finance of New York banking powers is the current week's bill at the Opera House and the performances being given of this play are pronounced the best of anything so far offered here by this company and fully equal to those of the play when first seen here. There are many strong scenes and dramatic moments in "The Gamblers" which is written in the author's best vein and may easily be classed with "The Music Master," "The Lion and the Mouse" and "The Third Degree." The company is cast to excellent advantage in this play and every member of the cast present the character assigned them in forceful and telling manner. A word as to the staging of the play should not be omitted as most artistic and efefctive. Performances of "The Gamblers" will be given every afternoon and evening for the remainder of the week. The bill for next week will be "Raffles" with Mr. Lonergan in the title role. Seats for all performances are on sale at the box office one week in advance.

Keith's Theatre

For a real carnival of aquatic sports look over the Rice and Dore circus appearing at the Keith theatre, this week, then see if doesn't strike you as being the biggest and best thing of its sort ever. All kinds of swimming by an adorable bevy of nymphs, some exciting log rolling by real Indian champions, and some funny clowning by buffoons of the water are among the better points of the entertainment. There are seven other acts on the bill, among them "Stop Thief!" a glinting little comedy in which David Higgins and company take part. Paul Kleist, in a pantomimic novelty, is decidedly out of the ordinary and Dorothy Richmond in "A Midnight Marriage" have a successful skit. Others on the bill are: Lewis and Demont Irene Delys, an hogenee; Meyer and Sheldon, classy performers; and Lee Perrin. Seats may be secured in advance for all performances. The box office telephone is No. 28.

The Playhouse

A play that provokes laughter needs no praise. It proclaims its own merits. "The Marriage of Kitty," which is being given a splendid revival by the talented Drama Players at The Playhouse this week is an adaptation from the famous comedy "La Passerelle," and was played with success by Marie Tempest, both in England and in America. In the character of "Kitty Silverton," Miss Mann is especially pleasing, while Mr. Smythe portrays the character of "Sir Reginald Belsize" in his usual clever style. The other members of the cast are also seen to advantage. The staging of the piece is capitally done. Tickets for the remaining performance should be secured in advance to assure patrons the best seats. Hallet Bosworth and Miss Gertrude Maitland will be included in next week's cast.

Merrimack Square Theatre

A bill that's as well balanced as it's thoroughly enjoyable is the week's offering at the Merrimack Sq. theatre this week. It contains a number of the best vaudeville acts seen locally for many months and is topped off with a series of interesting pictures. Anna Madigan & Co. in the Irish singing creation "A Dream of Killarney," The harmonists, the Fest Brothers, in a brand new musical duo and Valvino and La More, a clever pair of acrobats and balancers are the vaudeville acts also the pictures.

Better Go Early

While Mr. Arthur K. Peck's lecture in the People's club course tonight will not begin until 8 o'clock, it will be well for those who wish to hear this favorite speaker and see the beautiful views he will display to go early. The hall in the Runels building is fairly commodious, but it will scarcely contain all would-be auditors. The subject will be "From the Azores to the Bay of Naples." The hall is in the Runels building, Merrimack square and the elevator will run. There is no charge for admission and everybody is invited.

Theatre Voyons

Today "The Drama in the Air" is a feature at the Theatre Voyons. Its story of the race between two aviators the almost fatal fall of one and the love story interwoven makes it one mighty interesting reel. "Love in an Apartment Hotel," a Biograph, is a genuine success, it is the real thing and is fully up to the standard set by this company. A clever comedy provides plenty of laughs and the musical program is unequalled.

The Kasino

All of the latest popular musical compositions are heard at the Kasino, where free concerts are given every afternoon and evening by the big brass band. In addition, the band plays a wide variety of music varying from rag-time to the classical, and plays it well. Roller skating is always fully appreciated at the Kasino, which has a standard all its own. "There's a reason."

Loyal Excelsior Lodge

Loyal Excelsior lodge, No. 6303, I. O. O. F., M. U., held its regular meeting in Post 120 hall, Merrimack street, March 3, and it was largely attended. Routine business was transacted; four propositions for membership were received. The entertainment committee has arranged for an old fashioned tea party and entertainment to be held in Post 120 hall on March 15, 1913, and a large attendance of the members and friends is expected.

A. G. POLLARD CO.

THE STORE FOR THRIFTY PEOPLE

Ladies' Ready-for-Wear Dept.

Bargains for Thursday

$1.98 PETTICOATS 98c

10 dozen extra fine finish sateen Petticoats, colors black, navy, Kelley, American Beauty, brown and gray. These are regular $1.98 petticoats. THURSDAY..... **98c**

BUNGALOW APRONS 49c

About 5 dozen Bungalow Aprons, left from our house dress sale, are marked 49c. THURSDAY **49c**

$18.50 WINTER SUITS $5.00

Just 11 Suits, marked from $18.50 and $22.50. THURSDAY **$5.00**

$15.00 WINTER COATS $5.00

A small lot of Winter Coats, in black, white and brown and white mixtures, and a few black caraculs. THURSDAY **$5.00**

$7.50 REPP RAINCOATS $3.98

Small lot of Repp Rubberized Raincoats, colors black, navy, gray and brown. These are regular $7.50 coats. THURSDAY **$3.98**

$5 and $7.50 Children's Winter Coats $1.98

Every Child's Winter Coat has been marked $1.98 from $5 and $7.50. THURSDAY..... **$1.98**

Cloak Dept. Second Floor

BASEMENT BARGAIN DEPT.

Thursday Specials

BATES GINGHAM—Bates Gingham in remnants, best quality, new spring patterns, checks, plaid stripes and plain chambray, 12 1-2c value on the piece. Thursday special, yard **8c**

BROWN COTTON—One bale of 36 inch. wide Brown Cotton Remnants, good qualit, 7c value. Thursday special, yard **5c**

BLEACHED COTTON—One case of good Bleached Cotton Remnants, good quality, 7c value. Thursday special, yard **5c**

LONG CLOTH—Remnants of very fine long cloth, 36 inches wide, good fine quality for fine underwear, 19c value on the piece. Thursday special, yard..... **10c**

MERCERIZED NAPKINS—50 dozen of fine Mercerized Napkins, 8c value. Thursday special, each..... **4c**

LADIES' NIGHT GOWNS—Ladies' Night Gowns, made of good cotton, embroidery trimmed, 50c value. Thursday special, each **33c**

HOUSE DRESSES—Ladies' House Dresses, made of fine percale chambray ginghams and nicely trimmed, $1.00 value. Thursday special, each..... **75c**

Keep that Soothing, Healing Ointment Always Ready for Use

The same soothing, healing, antiseptic medication which makes Resinol Ointment so successful for eczema and other skin eruptions, makes it also the ideal household remedy for a score of troubles that constantly arise in every home. It quickly heals burns, scalds and wounds; is an excellent dressing for ulcers, felons, boils and stubborn sores; stops itching at once; gives prompt and permanent relief from piles, and is invaluable for many minor skin troubles such as cold-sores, pimples and chafings.

Resinol Ointment positively contains nothing of a harsh or injurious nature. It is absolutely pure and so gentle, yet effective, that it can be used freely on the most inflamed surface or the tenderest skin, even of a tiny baby. Doctors have prescribed it for eighteen years. You can test it free by writing to Dept. 3-S, Resinol, Baltimore, Md., for a generous sample and a miniature cake of Resinol Soap. Every druggist sells Resinol Ointment in two sizes, opal jars, fifty cents and a dollar.

Theatre Voyons

TOMORROW

Motion Pictures of Pres. Wilson's Inauguration On Tuesday

Academy

TONIGHT

LORNE ELWYN COMPANY
In "THE OUTLAW"
Extra Added Attraction
AMATEURS

"Did You Think of Me Today?"

"Yes—Here's Some WRIGLEY'S SPEARMINT

It's a Voucher for My Thoughts."

"But I thought of myself as well. I'm very fond of the refreshing mint leaf juice and it's very fond of me.

"It refreshes my mouth after smoking and gives me an appetite. It purifies my breath and brightens my teeth besides preventing an over-eaten feeling after meals.

"It's the cheapest and best amusement known. I may forget other things but I never forget to bring the *beneficial, inexpensive* confection."

BUY IT BY THE BOX

It costs less—of any dealer—and stays fresh until used.

Look for the spear

Avoid imitations

CHANGE ELECTION DATE

Vermont Contest to be Decided in November

MONTPELIER, Vt., March 5.—A marked increase in the license vote was one of the features of the elections in the cities and towns of Vermont yesterday.

Returns from half the voting places on the eight constitutional amendments submitted to the voters indicated that all of them were carried, including the one changing the date of the state election from September to November.

Cities for Amendments

All the cities went strongly for the amendments and many rural communities which had been expected to oppose the proposed amendments declared in favor of them.

Ten towns changed from no-license to license, while eight places, including the small city of Vergennes, changed from "wet" to "dry."

Burlington, Rutland and St. Albans were the cities voting to remain in the license column. Montpelier and Barre continue the no-license policy by narrow margins.

Caledonia county now has the first license town in its history, Groton voting for the licensed sale of liquor.

Elmore, Lamoille county, went "wet" for the first time since its incorporation. Colchester, a town larger than the city of Vergennes, changed from "dry" to "wet," as did the town of Bolton.

In Burlington, James E. Burke, the "Blacksmith Mayor," was re-elected after a three-cornered contest, defeating A. S. Drew, republican, and E. J. Thomas, progressive-citizen.

Going to the Pacific Coast? I Can Save You Money

Cheap special rate railroad tickets. Extra comfortable sleeping berth arrangements in Pullman Tourist sleeping cars, everything clean as wax and the cost greatly reduced. Don't waste your money and make the trip by some uninteresting route.

I can be useful, if you will tell me about your plans. The "Burlington Route," (C. B. & Q. R. R.) famous for its low fare Tourist Car Service, employs me to look after your comfort and attend to all the little details of your journey. Call or write. Let me give you maps and pictures, and arrange for your sleeping berth, and tell you what you want to know about the trip.

Alex Stocks, New England Passenger Agent, C. B. & Q. R. R., 264 Washington st., Boston.

IN EVERY HOME USE FOR RESINOL

MISS LAURA TINTLE
Who Is Seen in This Week's Cast at the Playhouse in "The Marriage of Kitty"

WHIST AND SOCIAL

Over 400 People Attended the Party in Aid of St. Louis' Church Held Last Evening

Eugene Ducharme, sexton of St. Louis' church, conducted a very successful whist party at the parochial school last evening for the benefit of the church. Over 400 people were present and a very pleasant soiree was enjoyed. At the conclusion of the whist the following entertainment program was rendered, much to the delight of the audience.

Piano selections, six hands Misses Onida Lussier, Anna Asselin and Laurette Champagne; motion song by the children of the first grade; comic playlet, "Les Deux Nerveuses," Misses Fleur-Ange Ouellette and Antoinette Landry; piano duet, Misses Beatrice and Irene Mercier; chorus, "Our Flag," children of the second grade; comic playlet, "Blanc-Bec et Noiraud," Arthur Landry and Arthur Gosselin; comic songs by Arcelie Brunelle; song, "Le Repertoire de Germinale," by Jules Morrissette, and comic song by George Labranche.

Narcisse Gadbois presided over the affair.

Lecture on Pope Pius X

Through the Notre Dame Alumnae the people of this city will be given a chance on Sunday evening, in Associate hall to hear the real story of Pope Pius X, his duties and his anticipations, when Reverend James Murphy, who has spent several years at the vatican, will lecture on the pontificate.

Father Murphy's talk promises to be the most interesting, on this subject, of anything ever heard in this city. To give a talk on the pope and the inside workings of the vatican is as second nature to Father Murphy, and as for the authenticity of his talk, it will be as true and as thorough as years of intimacy, through living within the sacred walls of the vatican and being as close to His Holiness and the papal secretary, can make it.

Tickets for the lecture are now being sold by the members of the alumnae, and those unable to procure same in advance will be accommodated with a box office sale, the time of which will be given later.

Headache?—It's Your Liver

Too Many People Take Headache Powders When a Liver Tonic Is Needed

Try Olive Tablets—the Substitute For Calomel

Anyone who takes Dr. Edwards' Olive Tablets the moment he suspects his liver or bowels, will never have headache.

There is no necessity, when you take take Olive Tablets, of following them up with nasty, sickening, griping salts or castor oil, as you should after taking calomel.

Olive Tablets do not contain calomel or any other metallic drugs; they are a purely vegetable compound mixed with olive oil, sugar-coated, easy to take, and never gripe or cause weakness.

Thousands of people take one every night at bedtime just to prevent disorder of the liver, constipation, bad breath, pimples, headache, etc.

Dr. Edwards, calomel's old enemy, discovered the formula for Olive Tablets after seventeen years of practice among patients afflicted with liver and bowel troubles.

Try them for a week. Take one on retiring nightly.

"Every little Olive Tablet has a movement all its own." 10c and 25c per box.

The Olive Tablet Company, Columbus, O.

ANNA MADIGAN
Appearing in Entertaining Act at Merrimack Square Theatre This Week

THE SUN CLASSIFIED ADVERTISEMENTS

TO LET

THOROUGHLY CLEAN, SUNNY 8-room tenement to let; toilet and shed on same floor; gas; handy to mills; price $2.25 per week; No. 25 Fulton st., Centralville. Apply 276 Westford st.

FURNISHED ROOMS TO LET BY week, with steam heat and gas, from $1 up; by the day or night, 25c up. 278 Central st.

FURNISHED ROOMS AND LIGHT housekeeping rooms to let; also three-room furnished tenement. Apply 257 Central st.

PLACE TO MAKE MONEY. BOARDing house to let; plenty of boarders; $4 a week; no washing; sure pay from the office. Houses and land for sale. Inquire Eustache Christman, 154 Woburn st., South Lowell.

LARGE DOWNSTAIRS FRONT room to let; heated; modern conveniences, at 528 Central st.

NEWLY FURNISHED ROOMS FOR light housekeeping. Apply 179 Mid-Alesex st.

FIRST CLASS BOARD AND ROOMS to let; steam heat; most desirable residential district in the city; one minute's walk from Westford st. car line. Inquire Mrs. Nettie Saunders, 68 Gates st. Tel. 3685.

ROOM SUITABLE FOR BARBER shop or business office, to let, on second floor of the Harrington building, 52 Central st.

FOR RENT

—IN THE—

HARRINGTON BUILDING

52 Central Street

Splendid rooms on the second floor, suitable for Physician, Dentist, Tailor, Barber, Dressmaker or Real Estate dealer. Also offices on the third floor. Rent reasonable. Apply to D. J. Harrington, New Sun Building, or at The Sun Office.

What Our Customers Say of

The New Vacuum Clothes Washer, Price $3.50.

"With three little children, how did I ever do without it?"
MRS G. D. DOBBS, N. Y.

BRADLEY BUILDING
175 Central st., Room 229. Tel. 1981-5

CUT PRICES ON

LEATHER GOODS

DEVINE'S
124 MERRIMACK STREET
Repairing, Etc. Telephone 2160

FOR SALE

FARM WAGON FOR SALE, WITH hay attachment; also square wagon and buggy without top; cutter sleigh. Call and see me. John Keefe, 245 Tenth st.

SADDLE, BRIDLE AND LEGGINGS for sale; in good shape. Apply Goodale's drug store, Central st.

LODGING HOUSE FOR SALE; 16 rooms; all furnished and let; located on the best part of Moody st. Address J. 4, Sun Office.

WE HAVE SOME GREAT BARgains in second hand upright pianos. Prices from $50 up. 747 Merrimack street.

INCUBATOR FOR SALE; IN GOOD condition; can be seen at 44 Hale st.

17 PULLETS AND 1 ROOSTER FOR sale; will sell reasonable if taken at once. Call at 617 East Merrimack st.

SECOND HAND KITCHEN RANGES, second hand chamber set and round dining room table, in good condition, for sale at 125 White st. Tel. 3305-1.

MANURE FOR SALE IN LARGE OR small lots. Inquire John Brady, 155 Church st. Tel. 975-1.

KOHLER & CAMPBELL MAHOGANY piano at a great bargain; piano in first class condition; will sell $135 cash. 747 Merrimack st.

CHAS. DUPRA'S CHAMPION LAYing strain of R. I. Reds and Plymouth Rocks, 50c per setting. 64 Clifton st., Wigginville.

HOT WATER HEATING BOILER for sale, at a wonderful bargain at 20 Varney st.

ROLLER CANARIES FOR SALE. Males and females. 102 Cross st.

A FIRST CLASS ORGAN FOR SALE. Price $25.00. J. Kershaw, piano tuner, 190 Cumberland Road.

ELMORE 5-PASSENGER TOURING car for sale; price $350. Car can be seen at Church Street Garage.

PROF. EHRLICH'S

"606"

SALVARSAN

Administered in the veins at Dr. Temple's Lowell office. NO LOSS OF TIME from business. NO PAIN. Lues, malaria, locomotor ataxia and various forms of skin disease arising from blood poison.

This solves the problem of the centuries and rids the world of the WORST SCOURGE that the human race has known. RESULTS IMMEDIATE. Wasserman blood tests made. Also treats cancers, tumors, all acute and chronic blood and nervous diseases of men and women, hydrocele, varicocele, Stricture, prostatic diseases, piles, fistula, fissures, ulcers, and rectal diseases WITHOUT THE USE OF THE KNIFE. Diseases of the eye, ear, nose, throat, skin, stomach, liver, kidneys, bladder, bowels, and rectum, epilepsy, and all nervous diseases.

Terms always made to suit the convenience of anyone applying for treatment, and very reasonable charges. Do not treat elsewhere until you have investigated methods and terms. Lowell office, 97 Central street, Mansur block. Wednesdays 2 to 4, 7 to 8; Sundays, 10 to 12.

Consultation, Examination, Advice FREE

Storage for Furniture

Separate rooms $1 per month for regular $2 two-horse load. The dryest and cleanest place for storage in Lowell. Telephone connection. O. F. Prentiss, 356 Bridge st.

HELP WANTED

OPERATORS (MALE) WANTED ON No. 5 machines; also hand pullers over on men's Goodyear welts. Apply Stover & Bean, Hood bldg.

FREE ILLUSTRATED BOOK TELLS of about 200,000 protected positions in U. S. service. Thousands of vacancies every year. There is a big chance here for you, sure and generous pay, lifetime employment. Just ask for booklet T 155. No obligation. Earl Hopkins, Washington, D. C.

EXPERIENCED GIRL FOR GENeral housework wanted. Apply evenings, 68 Dover st.

YOUNG MAN WANTED AT ONCE, to learn drug business. Call at Goodale's Drug Store, Central st., cor. of Jackson st.

EXPERIENCED TABLE GIRL wanted. One to go home nights preferred. Apply Nettie Saunders, 68 Gates st.

COOK WANTED AT 6 DUTTON ST.

STEEL AND IRON MOULDERS wanted, $3.25 to start; slight labor trouble; out of town. Address T 7, Sun Office.

BIG MONEY MAILING CIRCULARS for others. Send 25c for Doyle's copyrighted instructions. H. S. Burton, 1 Birch st., Lawrence, Mass.

MANAGING SALES AGENT WANTed for Middlesex county for the best factory specialty on the market, can make $2000 or $3000 devoting part time, must be financially able to invest $400 for necessary stock. Call or address C. G. Hurlburt, Richardson House.

KITCHEN GIRL WANTED. APPLY 211 Appleton st.

PRACTICAL FARMER WHO IS USED to farm work and a good hand with a team, who wants a permanent position with house rent, call evenings, 530 Middlesex st.

RAILWAY MAIL CLERKS WANTed for parcel post. $90 month. Lowell examinations May 3rd. Coaching free. Franklin Institute, Dept. 156 B, Rochester, N. Y.

LOCAL REPRESENTATIVE FOR magazine wanted; good salary for hustler; give references and past experience. National Sportsman 73 Federal st., Boston, Mass.

ENERGETIC SALES AGENT WANTed, to establish headquarters in and look after entire business of Lowell; exclusive contract; references. L. T. Townsend, 42 Copeland st., Boston, Mass.

WORSTED DRAWING ROOM HELP wanted. Worsted twisters and spinners. Apply Hillsborough Mills, Wilton, N. H.

WANTED

CHILDREN WANTED TO BOARD; a good place in the country; references if required. Address D 4, Sun Office.

CHILDREN WANTED TO BOARD, from 2 to 12 years old, at Mrs. Denault's. Take Lawrence car, get off at Nassau st., house in front.

WORK WANTED WASHING, IRONing, or cleaning by the hour. Inquire at 412 Central st.

SITUATIONS WANTED

YOUNG WOMAN SPEAKING FRENCH and English desires position in millinery store as maker, trimmer, or sales lady, thoroughly experienced; has been in business and has her own patrons in this city. Address F 5, Sun Office.

YOUNG MAN OF 18, WOULD LIKE to find position in his old place, Lowell, in clothing or dry goods store. Speaks, reads and writes four languages. Practical in business and good in arithmetic. Also can operate linotype and run printing press. K. L. Karpovicius, 28 W. Broadway, South Boston, Mass.

TABLE OR CHAMBER WORK wanted by young lady. Address F 4, Sun Office.

TO LET

COSY THREE-ROOM TENEMENT, furnished for light housekeeping, to let; 18 L st.; rent $2.50 week. G. Waterhouse, 10 Sanborn st.

PLEASANT, SUNNY ROOMS, TO let, furnished or unfurnished. Gas, bath, furnace heat, and table board if desired. 417 Westford st., corner Wilder st.

COTTAGE OF SEVEN ROOMS TO let; rent $11. Flat five rooms, rent $10. Seven minutes' walk to Merrimack sq.; both in good repair. Apply at 663 Bridge st.

STEAM HEATED ROOM TO LET AT the corner of Princeton and South Canton sts., one minute's walk from Westford st.; use of telephone, with board. Tel. 3543-2.

CHEAP RENT—SIX NEW FLATS, 58 Elm st., $6 month, large 5-room flat, 43 Prospect st., $5 month; flats on Cushing st., $1.25 a week; four big flats at 145 Elm st., 5 rooms each; all new. Jos. Flynn, 71 Chapel st.

FINE, NEW FRONT CORNER SUITE to let on the second floor in the Majestic chambers; to sub-let at much reduced rent. Inquire of the janitor, or address Dr. G. A. Lothrop, 101 Beacon st., Boston.

LADY LIVING ALONE WOULD LET one or two steam heated rooms; on car line; someone who wants good home. Call 745 Middlesex st.

TENEMENT 6 ROOMS AND BATH to let on Moore st.; practically new; plenty of yard room; rent $12 per month. Store on Gorham st., near R. R. bridge, rent $10 per month. Inquire at 937 Gorham st.

STORE TO LET AT 286 CENTRAL st. The best location in city. Occupied by one tenant 37 years as a jewelry store. Inquire on premises.

TO RENT

Desirable Offices in Traders' Bank Building,

38-40 Middlesex Street.

TO RENT

Room 70x50, for light manufacturing, second floor, 398 Middlesex street. Apply 173 Nesmith street. Phone 1326.

FOR RENT

The splendid offices on the second floor of the Harrington Building, formerly occupied by Louis Grunewald, the piano dealer. These offices are light, airy, easy of access, centrally located, with fine large windows. Rent reasonable. Apply to D. J. Harrington, Building Manager, Room 901 New Sun Building, or at The Sun Office.

WANTED

50,000 Tobacco Tags 30c per 100. Tokio and Perfection coupons count the same as tags.

CARR'S POOL ROOM
98 Gorham Street, Near Post Office

W. A. LEW

Steam dyeing and cleansing of ladies' and gents' wearing apparel. 30 years in the business.
49 JOHN STREET

LOST AND FOUND

TWO PAIRS OF WHITE GLOVES lost; been worn. Tel. 3619-4 and be rewarded.

GOLD WATCH AND FOB LOST Saturday night; letter E on case. Reward at 168 Fletcher st.

PAIR OF AMETHYST ROSARY beads lost. Owner's name on cross. Reward for return or information to box R 58, Sun Office.

LADY'S OPEN FACED GOLD WATCH with chatelaine pin, lost Sunday afternoon, between Dutton st. and Keith's theatre. Return to 86 Rock st.

SMALL BRACELET LOST ON CONcord st., Sunday, Feb. 16. Reward for return to 189 Concord st.

MONEY TO LOAN

READY CASH

Supplied to all borrowers on plain note AT LOWEST POSSIBLE RATES

$5 costs	.76	Llo No. 93
$10 costs	$1.50	Open Mon
$16 costs	$1.69	Sat. Eve.

Monthly or weekly payments at legal rates of interest.

LOWELL LOAN CO.
22 CENTRAL STREET
Fourth Floor

CREDIT TO ALL

LOANS

Made on short notice without publicity.

We give you the money so cheap that you can't afford to owe anyone else and at charges that honest people can afford to pay. New Methods.

Borrow $10.00	Pay back $11.50
Borrow $15.00	Pay back $16.50
Borrow $20.00	Pay back $22.00
Borrow $25.00	Pay back $37.50
Borrow $30.00	Pay back $33.00
Borrow $40.00	Pay back $44.00
Borrow $50.00	Pay back $55.00

In monthly or weekly payments. Legal rates of interest. Credit once established with us is as good as a bank account in time of need. Our rates and plans have proved to be the best because our customers are glad to come again.

MERRIMACK LOAN COMPANY

Room 3, 81 Merrimack street, 17 John street. Hours: 8 a. m. to 6 p. m. Monday and Saturdays until 9 p. m. Tel. connection. License No. 81.

The New Loan Co.

234 BRADLEY BUILDING

Loans made while you wait. No delay. We trust to your honor. Legal rates of interest. License No. 106. Open evenings.

Bright, Sears & Co.

WYMAN'S EXCHANGE

Bankers and Brokers

SECOND FLOOR

SPECIAL NOTICES

CARD READING—PAST, PRESENT and future, 10c and 25c. Madam Cory, 55 French st.

REMEMBER THAT GREENALL'S Wonderful Horse Ointment cures rheumatism. For sale in milk white jars, at Goodale's and Lowell Pharmacy.

NOTICE TO HOUSEKEEPERS—Thousands of cords of dry seasoned wood for sale, wholesale and retail; can guarantee prompt delivery and satisfaction as I have the largest stock of dry seasoned wood in the city. John Brady, 155 Church st. Tel. 975-1.

STOVE LININGS, GRATES, CENters, water fronts, etc., for all kinds of ranges, carried in stock and furnished at short notice. Bring size and name of stove or telephone 4170. Quinn Furniture Co., 160 Middlesex st.

MISSION FURNITURE MADE AND furniture repaired at 734 Adams st.

PIANOS AND ORGANS TUNED AND repaired. Tuning $1. J. Kershaw, 190 Cumberland road. Tel. Dumers, 1363-3.

BENT'S NO. 1 KILLS LICE ON children. Excellent for browntail moth itching, ivy poison, hives, mange, salt rheum, falling hair. 25 cents at Falls & Burkinshaw's.

LIMBURG CO., CHIMNEY EXPERTS—Chimneys swept and repaired. Residence 1175 Bridge st. Tel. 945-1.

THE SUN IN BOSTON—THE SUN IS on sale every day at both news stands of the Union station in Boston. Don't forget this when taking your train for Lowell.

REAL ESTATE FOR SALE

TWO TENEMENT 10-ROOM HOUSE with stable and carriage shed, in West Centralville, for sale; vacant now, as owner has no time to look after property; stable will keep five horses; will sell at low figure, or trade for other property in another part of the city. Address K 7, Sun Office.

Four Tenement House

Near Lawrence st., for sale. An unusual investment. 4 rooms to each tenement. Rents readily for $260 a year. Pays enormous investment. For immediate sale price is only $1450. Abel R. Campbell, 417 Middlesex st., cor. Thorndike.

FOR SALE

A good two tenement house and stable in Belvidere at a bargain; $500 cash and easy terms for balance, or will exchange for small farm near Lowell.

Now is the time to look at our bargains in farms and small places near the city.

W. E. DODGE
Real Estate and Insurance of All Kinds
9 Central st., Lowell, Mass.

Colonial Restaurant and Lunch

66 Gorham st., Near Post Office

REGULAR DINNER SERVED FOR 25 CENTS

Our new breakfast combination will suit you. Our pies are home made. We serve strictly fresh eggs from our own poultry farm. Call for strictly fresh when ordering. Open for business from 5 a. m. until after midnight.

HELP WANTED

GOOD, RESPECTABLE MIDDLE aged woman wanted to do light housework and mind children. Address N 12, Sun Office.

---

ing at 9.30 o'clock from her home, 53 Union street and was largely attended by sorrowing relatives and friends including a number from out of town, among the latter were Mrs. Maud Casson of Boston, Mr. and Mrs. John Donahue, Lawrence, Mass.; Mrs. McEachren, Boston, and Mr. John Cole of Somerville, Mass. The cortege proceeded to St. Peter's church where at 9.45 o'clock a solemn high mass of requiem was sung by Rev. Daniel Heffernan, assisted by Rev. John Burns as deacon and Rev. W. George Mullin as sub-deacon. The choir under the direction of Mr. James E. Donnelly sang the Gregorian chant, the solos being sustained by Miss Gertrude Kelcher and Mr. Donnelly, Mrs. Josephine McKennedy presiding at the organ. The floral tributes were beautiful and profuse and included a large sheaf of wheat inscribed "In Peace With God," from daughter Anna; mammoth cross on base, D. J. Donahue and family; mammoth pillow inscribed "Mother," from family; crescent on base inscribed "Grandma," grandchildren Raymond and Harold Forgays; large wreath inscribed "Aunt," from Mrs. Devlin, Mrs. Hunt, Miss Margaret Donahue; wreath, Mr. and Mrs. James Johnson; pillow inscribed "Gone Home," Major W. Wright; spray cycas palms and pinks, Mr. and Mrs. J. W. McGuire and Mrs. Hinchey; wreath inscribed "At Rest," Miss Georgie Wright; spray, Mrs. Maud Casson; spray, Harry Desmarais; wreath, Daniel Donahue; sheaf of wheat, William J. Collins; mammoth wreath inscribed "At Rest," John J. Cole. The bearers were Timothy Brown, Michael McHinchey, John Ball and Bernard Teague. At the grave Rev. Fr. Heffernan read the committal prayers and the burial was in St. Patrick's cemetery in charge of Undertakers J. F. O'Donnell & Sons.

WHITNEY—The funeral services of George W. Whitney were held yesterday. Prayers were said at his home in Westford. Rev. Mr. Wallace officiated. Mrs. Charles Wright and Miss Grace Lumbert, sang "The Christian's Good Night" and "Something We'll Understand." The bearers were William Graves, Frank Drew, Amos Polley and Guy Decatur. The funeral services were held at the Edson cemetery chapel at 2.30 o'clock. Rev. Mr. Wallace of the Union Congregational church officiated. Mr. Edward Wirt and Miss Hazel Wirt sang "Face to Face," and "Abide With Me." The bearers were Mr. Edgar F. Whitney, Edward Bowers, George Webber and Winnie Wright. The burial was in the family lot in the Edson cemetery where Rev. Mr. Wallace read the committal service. The funeral arrangements were in charge of Undertaker John A. Weinbeck. Among the flowers received were the following: Pillow, Mr. and Mrs. Chas. H. Whitney; pillow, Mr. and Mrs. Chas. H. Whitney, Jr.; basket, Chester, Herbert, Charles and Blanche Whitney; spray of Easter lilies, Mrs. Flora A. Wright and family; wreath, E. M. Bowers, Mrs. Anna Bowers and Miss Margaret Bowers; spray of pinks, Mrs. William Whitney; spray of pinks, Geo. A. Whitney; spray of pinks, Mr. and Mrs. George H. Webber and Frank Barnes; spray of roses and Easter lilies, Mr. and Mrs. Frank Bancroft; spray of tulips and daffodils, Mr. and Mrs. John Perkins; spray of roses and pinks, Mr. and Mrs. Walter McKinnon; spray of pinks and sweet peas, Miss Margaret Miller; spray of pinks, Henry and Susie Hutchins; spray of hyacinths and pinks, Mr. and Mrs. A. B. Polley, Mr. and Mrs. Drew and family, Mr. and Mrs. Traylor and family, and Mrs. Decatur and family; spray of pinks and daffodils, Mr. and Mrs. Eben Prescott; spray of heliotrope and geraniums, Mr. and Mrs. F. W. Banister; spray of pinks, Miss Fannie Johnson; spray of pinks, Mr. and Mrs. J. Herbert Fletcher; spray of pinks, James and Cecil McKinnon and flowers from many others.

DEATHS

HAMEL—Willie, aged 4 months and 2 days, died today at the home of the parents, Alcide and Maria Hamel, 173 Crawford street.

BELANGER—Mrs. Marie Louise Belanger, wife of Azarie Belanger, died late yesterday afternoon at her home, 479 Moody street, at the age of 46 years, 7 months and 19 days. She leaves, besides her husband, three daughters, Parmelia, Lydia and Leonida and a son, Armand.

LaCOSS—Mrs. Mary F. LaCoss, a former resident of Lowell died this morning at the home of her sister, Mrs. Henry A. Pierce, 14 Conwell street, Somerville. Deceased is survived by two sisters, Mrs. John Farley of 90 Crawford street this city, and Mrs. Henry A. Pierce and three brothers, John, James and Thomas Kerrigan.

BARRY—Mrs. Mary Barry, for the past 75 years a resident of this city, and the greater part of that time spent in St. Patrick's parish, died this morning at the home of her son, Mr. Patrick Barry, 294 Wentworth avenue, aged 97 years. She leaves to mourn her loss, one son, Patrick, and five grandchildren.

FUNERAL NOTICES

DUFFY—The funeral of the late Thomas F. Duffy will take place Thursday morning at 8 o'clock from his home, 667 Lakeview avenue. At 9 o'clock a solemn high mass of requiem will be sung at St. Michael's church. Burial in St. Patrick's cemetery, in charge of J. F. O'Donnell & Sons.

SHEA—The funeral of George W. Shea will take place Thursday morning from his late home, 29 Butler avenue at 9.30 o'clock. A high mass of requiem will be celebrated at St. Peter's church at 10.15 o'clock. Burial will be in St. Patrick's cemetery. Undertaker John F. O'Connell in charge.

SARRY—The funeral of the late Mrs. Mary Barry will take place from the home of her son, Patrick H., 294 Wentworth avenue, Friday morning. High mass of requiem will be celebrated in the Immaculate Conception church, the hour to be announced later. Burial will be in St. Patrick's cemetery. Undertakers J. F. O'Donnell & Sons in charge.

LA COSS—The funeral of the late Mrs. Mary F. La Coss will take place on Friday morning from the home of her sister, Mrs. Henry Pierce, 14 Conwell street, Somerville, Mass. Funeral high mass will be celebrated in St. Columba's church, this city, at 10 o'clock. Burial will be in St. Patrick's cemetery. Undertakers J. F. O'Donnell & Sons in charge.

BURNS—The funeral of Miss Etta G. Burns will take place Saturday morning from her late home, 323 Concord street, at 8.15 o'clock. High mass of requiem at the Immaculate Conception church a 9 o'clock. Interment will be in St. Patrick's cemetery. Undertaker Peter H. Savage in charge of funeral arrangements.

O'CONNOR—The funeral of John O'Connor will take place tomorrow afternoon at 2 o'clock from his home, 29 Chelmsford street. Burial in St. Patrick's cemetery. C. H. Molloy & Sons in charge.

FITZGERALD—The funeral of Mrs. Elizabeth Fitzgerald will take place Friday morning at 8 o'clock from her home, 425 Broadway. At 9 o'clock a high mass of requiem will be sung at St. Patrick's church. Burial in St. Patrick's cemetery. C. H. Molloy & Sons in charge.

Y. M. C. I. SMOKE TALK

Enjoyable Affair in the Rooms Last Night

The Y. M. C. I held a very well attended and hugely enjoyed smoker last night for its members. The entertainment that the committee in charge provided was of the same calibre that has made these affairs heartily appreciated by the members of the Belvidere club.

WILLIAM KING,
Chairman of Committee

The smoker last evening pursued the same general trend that the previous events of like character have inaugurated. Formality was done away with and those present spent the evening without regard for anything except a jolly good time. The various numbers on the program were arranged with due regard for the spirit of the audience and consisted in the main of selections in comedy. The committee in charge of the affair are as follows: President James F. Gilligan, William C. Harrington, William J. King, chairman; George M. Clark, Jeremiah J. Connors, James J. Flanigan, John J. Payne, William F. Kennefick, William Berry and John J. McCaffrey.

The following pieces composed the entertainment:

Piano solo, John Broderick; solo, John McCaffrey; recitation, William Marren; solo, John J. Dalton; solo, Andrew Doyle; solo, Edward Shea; reading, Thomas Higgins; solo, Jeremiah Longley; recitation, John Payne; duet, John Dalton and Edward Shea; violin solo, Joseph Maguire; solo, Frank McCartin; piano solo, Richard Noonan.

SAW WOOD

Wood is cheaper than coal this winter. Buy an Ideal Wood Sawing Machine and be independent.

A good outfit, saw and engine, all mounted on steel truck, for $159, or a heavy durable frame with 22 inch saw blade, for $21.50.

BENNETT BROS. CO.
41-51 Payne Street, Lowell

DANCED IN BARE FEET

Suffragettes Are in Serious Condition

WASHINGTON, March 5.—Scores of women, many prominent, are reported to be seriously ill as the result of exposure to the chill wind during the suffragist parade on Monday. Many of those who took part in the tableaux that was a feature of the demonstration and who danced in their bare feet are reported to be seriously ill. Miss Noyes and Miss Mary Anderson are declared to be threatened with pneumonia. It is estimated that of the five thousand women who participated fully 50 of them are more or less "under the weather."

Shot Herself When Threatened

QUINCY, March 5.—Because the man who promised to aid her in her search for work threatened her Mrs. Mary Slobodnikova shot herself yesterday. She is now dying in the Quincy hospital.

Mrs. Slobodnikova, who is but 28 years of age, is the wife of a Russian citizen of Kiew, Taruszanki. She tired of him, according to her story, and worked her passage to America. In Quincy she met Klem Kittick, an employee of the Fore River shipyards, who, she says, promised to find her a job in a shoe factory at $9 a week. He will be arraigned in the Quincy court this morning, charged with assault with a loaded revolver.

Card of Thanks

We, the undersigned, wish to extend our sincere thanks to our many friends who, by their sympathy, services and floral offerings helped to lighten our burden in our recent bereavement, caused by the death of our dear mother.

Mrs. Margaret Farley, the Twohey Family.

FUNERALS

CARHART—The funeral of Mrs. Eliza Carhart took place yesterday from the rooms of Undertaker George W. Healey, 73 Branch street. The services were conducted by Rev. Nathaniel W. Matthews, pastor of the First Primitive Methodist church. The burial took place in the family lot in the Dell Park cemetery at Natick.

SECORD—The funeral of Sarah Secord was held yesterday afternoon from the parlors of Undertakers Young & Blake. The services were conducted by Rev. A. Frederic Dunnels, pastor of the Highland Congregational church. The bearers were Messrs. Harry Jennison, William Hoffman, Mervin Smith and A. M. Blackie. The burial was in the family lot in the Edson cemetery, where the committal service was read by Rev. Mr. Dunnels. Undertakers Young & Blake were in charge of the funeral arrangements.

FELKER—The funeral of Mrs. Mary H. Felker took place Monday from the home of her daughter, Mrs. John F. French, in West Newbury. Rev. C. E. Fisher officiated, assisted by Rev. Sarah A. Dixon. There were many large and beautiful floral tributes received from sympathizing friends. The bearers were Messrs. Frank Felker, Albion Felker, John French and Albert French. The burial was in the village cemetery in charge of Undertakers F. H. Farmer & Son.

ROONEY—The funeral of the late Mrs. Alice Rooney, an old resident of this city, took place this morning at 8.30 o'clock from her home, 170 Church street and was largely attended. The cortege proceeded to St. Peter's church where at 9 o'clock a high mass of requiem was sung by Rev. John F. Burns. The choir sang the Gregorian chant, the solos being sustained by Miss Gertrude E. Kelcher and Mr. James E. Donnelly. Mrs. John W. McKennedy presided at the organ. The bearers were Messrs. George McBride, William Jordan, Patrick Kelree and Patrick Gleason. There were many floral tributes also spiritual bouquets from Miss Lillian F. Campbell, James F. Campbell, Miss Marietta Gormley, Miss Anna Regan, Miss M. Gorman and Miss Mary Sands. The interment was in the family lot in St. Patrick's cemetery, where the committal prayers were recited by Rev. Fr. Burns. Undertaker James H. McDermott had charge.

FARRELL—The funeral of Miss Margaret Farrell took place this morning at 8.30 o'clock from her late home, 420 Broadway and was largely attended. A funeral high mass was celebrated in St. Patrick's church at 9 o'clock by Rev. Fr. Curtin. The Gregorian chant was sung by the choir, the soloists were Miss Alice Murphy and Andrew McCarthy, Mr. Michael Johnson was organist. The burial was in St. Patrick's cemetery where Rev. Fr. Curtin read the prayers at the grave. The bearers were Messrs. William Davey, Wm. Mulholland, Peter Clancy and Michael Delaney, Walter Stoprake, John Sullivan. Among the floral offerings were the following: Large pillow inscribed "Our Margaret," from the family; large standing cross on base inscribed "Gone But Not Forgotten," from the twisting room of the Lowell Weaving Company; large anchor on base, inscribed "Shopmate," from the employes of the Lowell Weaving Co.; beautiful large wreath, inscribed "Asleep in Jesus," from Mr. and Mrs. Welsey Davey; spray of lilies, inscribed "Our Chum," from Miss Julia O'Leary and Miss Mary Clancy; spray of roses from Mrs. James Gallagher and Miss Winifred Kane; spray of roses from Mrs. Sarah Chisholm and family; spray of pinks from Mrs. Nellie Doyle, and Mrs. Florence Gendreau. The funeral was in charge of Undertaker C. H. Molloy & Sons.

O'CONNELL—The funeral of William O'Connell took place this morning at 9.45 o'clock from his home, rear of 40 Mead street and was largely attended by relatives and friends. At 10.30 o'clock a high mass of requiem was celebrated at St. Peter's church by Rev. W. George Mullin. The choir sang the Gregorian chant. The soloists were Miss Gertrude Kelcher and James E. Donnelly. Mrs. Josephine McKennedy was the organist. The bearers were Messrs. John Gavin, Austin Rourke, James J. Droney and Martin A. Murray. The delegation representing the Irish National Foresters was Messrs. Charles Shanley, Thomas Horgan, Patrick J. Powers and John Keohane. Among the floral offerings were: Large pillow inscribed "Brother," from family; pillow, inscribed "Farewell," friends of Mass. Mohair Plush Co.; standing wreath on base, inscribed "At Rest," D. F. Sullivan & Co.; standing cross, inscription "B. T. U. 55," from Bartenders' union; wreath of galax leaves and roses inscribed "Good Bye, Willie," from Delia; spray of white carnations, inscribed "We Will Miss You," Annie and Josie Rourke; spray of pinks, narcissus and roses, Miss Mary Woods; spray of pinks, Mr. and Mrs. Gath and family; spray of tulips and roses, Miss Mary Walters; spray pinks, tulips and lilies, Mr. Daniel O'Rourke and family; spray white carnations from niece and nephew.

After leaving the church the funeral cortege proceeded to St. Patrick's cemetery, burial being in the family lot, where the committal prayers were read at the grave by Rev. W. George Mullin. The funeral arrangements were under the direction of Undertaker John J. O'Connell.

DONAHUE—The funeral of the late Mrs. Mary Donahue, an old and esteemed resident, took place this morn-

A LITTLE NONSENSE

THE DIFFERENCE.
Automobilist (recovering after accident)—Seventy-five dollars, doctor, seems rather high.
Dr. Emdee—Oh! I don't know. You paid the garage people $50 to repair your automobile

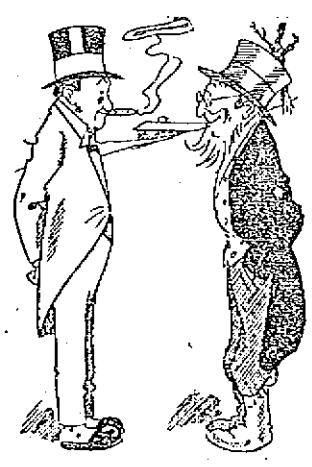

WASN'T STRENGTHENED.
"I heard the old bridge outside of Rickeyville has collapsed."
"Yes, and the town council can't understand it. We had just given that bridge a coat of paint. Why, it looked like new."

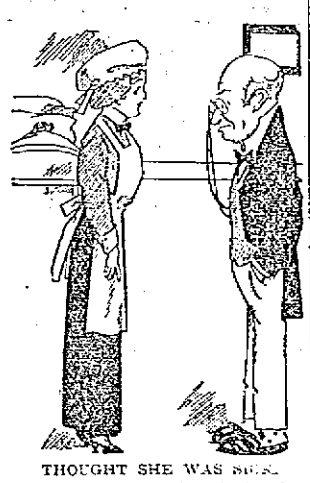

THOUGHT SHE WAS SICK.
Nurse—She says she's suffering from indigestion.
Dr. Emdee—No; it's her imagination.

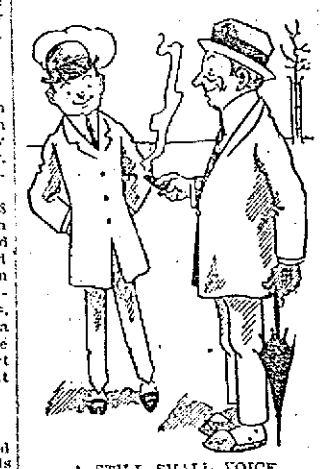

A STILL SMALL VOICE.
"Our friend, Henry Peck, says he has a voice in the management of his household."
"Yes, just a voice. That's all his wife allows him."

HIS IDEA.
"Help! help! I can't swim!"
"Neither can I; but I don't go around bragging about it."

A STRONG PROPOSITION.
New Boarder—Have you limburger cheese?
Landlady (severely)—No.
Jokative Boarder—Try the butter kid; it's neck-and-neck with the cheese.

TRAINS TO AND FROM BOSTON

Southern Div.

To Boston Lve.	To Boston Arr.	From Boston Lve.	From Boston Arr.
1.40	2.25	3.45	3.45
5.43	6.50	6.12	7.13
6.25	7.26	7.23	8.31
6.47	7.30	7.55	8.40
16.	7.53	n8.21	9.25
6.57	8.00	9.00	9.34
7.21	8.05	10.00	10.37
x7.28	8.49	11.30	12.00
7.56	8.57	12.30	1.09
8.54	9.35	1.00	1.39
n9.12	10.24	2.00	3.00
9.48	10.36	3.00	3.39
10.00	11.10	x3.47	5.02
10.55	11.35	4.00	4.35
11.05	11.45	e4.14	5.32
12.15	1.05	5.00	5.38
1.45	2.25	b5.21	6.26
3.34	3.27	6.37	6.35
4.57	4.40	b5.51	7.19
4.30	5.27	a6.14	7.23
5.32	6.29	8.00	8.35
6.12	7.18	8.30	9.08
6.32	7.15	10.30	11.38
7.28	8.10	11.17	12.13
9.35	10.40	12.00	1.10

Western Div.

To Boston Lve.	To Boston Arr.	From Boston Lve.	From Boston Arr.
6.43	7.57	z8.47	8.06
8.03	9.16	9.14	10.29
9.33	10.50	10.53	11.43
10.52	12.06	11.30	12.15
12.02	1.12	2.31	3.23
z1.27	2.32	3.53	4.49
3.17	4.26	5.14	6.14
7.18	8.35	6.53	7.05
10.15	11.32	7.30	8.15
		9.29	11.09

Sunday Trains

Western Division

8.00	9.20	8.00	7.48
12.15	1.15	12.00	1.00
2.00	3.03	2.14	3.20
5.45	6.55	3.51	4.56
8.25	10.04	5.21	6.31
		8.45	9.49

Sunday Trains

Southern Division

6.47	7.34	9.00	10.01
7.21	8.05	10.00	10.39
8.08	9.03	11.30	12.00
8.48	9.49	1.00	1.32
5.03	9.35	5.30	6.24
10.20	11.24	8.00	8.35
2.28	3.05	8.30	9.08
5.10	6.01	9.20	10.25
6.34	7.15	10.14	10.55
7.28	8.10	10.25	11.25
9.35	10.49		

References:

b Via Bedford.

a Via Salem Jct.

z Via Wilmington Junction

n will not run on Holidays.

LOCAL NEWS

First-class work. Tobin's Printery.

Yours for wedding rings. Peltier, jeweler, 442 Merrimack street.

Dr. Allen, dentist, formerly Old City Hall building, now in Sun building.

Miss Eva Dupuis of Excelsior street, is visiting relatives in Pawtucket, R. I.

Miss Anna Ouellette of Bridge street has gone to New York on a business trip.

Don't suffer with eye ailments. Consult Roderick E. Joslin, registered optometrist, 411 Merrimack street.

There will be an anniversary high mass of requiem sung at St. Patrick's church Friday morning at 8 o'clock for the repose of the soul of Jeremiah Dacey.

There will be a month's mind high mass of requiem sung at the Immaculate Conception church tomorrow morning at 8 o'clock for the repose of the soul of John H. Fagan.

Dr. George A. Demopoulos, who left this city some time ago for Greece, where he responded to the call to arms, is expected to arrive in Lowell Sunday or Monday next, as he sailed aboard the "Canadian" from Liverpool, Eng., on Feb. 27. Word was received in Lowell that he would arrive Sunday or Monday of next week.

At a meeting of the Lowell Teachers organization held yesterday afternoon, Miss Ellen A. Stillings reported for the legislative committee. Henry H. Harris, master of the Varnum school, and Miss Belle F. Bachelder gave reports on the bill asking for tenure of office for teachers, and Miss Grace Delaney presented a report on the work of the salary committee. A new bill, more nearly to meet the views of the committee on education, is being prepared, in relation to tenure of office. Former Superintendent A. K. Whitcomb was made an honorary member of the association. Miss Bachelder, retiring president, was also made an honorary member with the right to vote.

Limbs Were Swollen Back Ached Terribly

Gyarcol Gave Prompt Relief to Manchester Woman.

"My feet and limbs were badly swollen and my back ached terribly. I thought I had kidney trouble," writes Mrs. Loella Carter of 413 Merrimack street, Manchester, N. H. "I began using Gyarcol and the swelling disappeared and the backache was relieved very promptly. Gyarcol is the best remedy I ever tried for the backache."

Backache is generally a symptom of kidney inactivity. If it is neglected uric acid poisoning is likely to follow with its torturing rheumatic pains all over the body. Cure your backache promptly with Gyarcol, which puts the kidneys in condition to do their normal work and gets rid of the cause of the pain. 50 cents at all druggists.

JOHN M. FARRELL, Auctioneer

OFFICE, 162 MARKET STREET, LOWELL, MASS.

Commencing FRIDAY, MARCH 7, at 10 A. M.

AND TO BE CONTINUED SATURDAY AT 10 A. M. UNTIL ENTIRE STOCK IS DISPOSED OF

At J. M. Yates' tea, coffee and general store, 439 Bridge street, Lowell, Mass., I shall sell at public auction all the stock and fixtures consisting in part of all kinds of kitchenware, such as agateware of all kinds, ten kettles, wash boilers, clothes baskets, all kinds of hardware; lot crockery in dinner sets and broken lots; also a lot of dry and fancy goods; lot of stockings, ribbons, laces, small wares, ladies' and gents' underwear, outside shirts, cotton and print cloth, some woolens, lot thread and thread cases. Also lot of teas, coffee, cereals, canned goods, etc.; 10 show cases, upright and counter cases, wooden show bins, tea and coffee cans, coffee mill, scales, counters, show benches, desks, safe. National cash register and many articles that this space will not allow mentioning. The stock is large. Come early as all must be sold as Mr. Yates must clean up his business.

Per order J. M. YATES.

THE GILBRIDE CO.

A SALE OF

Evening Gowns

STARTED HERE TODAY

They are the samples of a Fifth avenue, New York, costume maker, and we offer them at substantial reductions from the regular prices. They come in all the desirable shades, one of a kind, no two alike, charming new styles now displayed in one of our Merrimack street windows, beautiful materials. These materials alone would cost more than we offer these gowns for. The trimmings take in every new conceit approved by fashionable women.

IF YOU WANT A GOWN THIS IS YOUR OPPORTUNITY

White Marquisette Dresses, regular price $12.75, for $8.50

Silk Chiffon Dancing Gowns, regular price $18.75, for $12.50

Gowns of Crepe Meteor and Charmeuse, regular price $32.50, for.... $17.50

IT'S A SALE YOU CAN'T AFFORD TO MISS

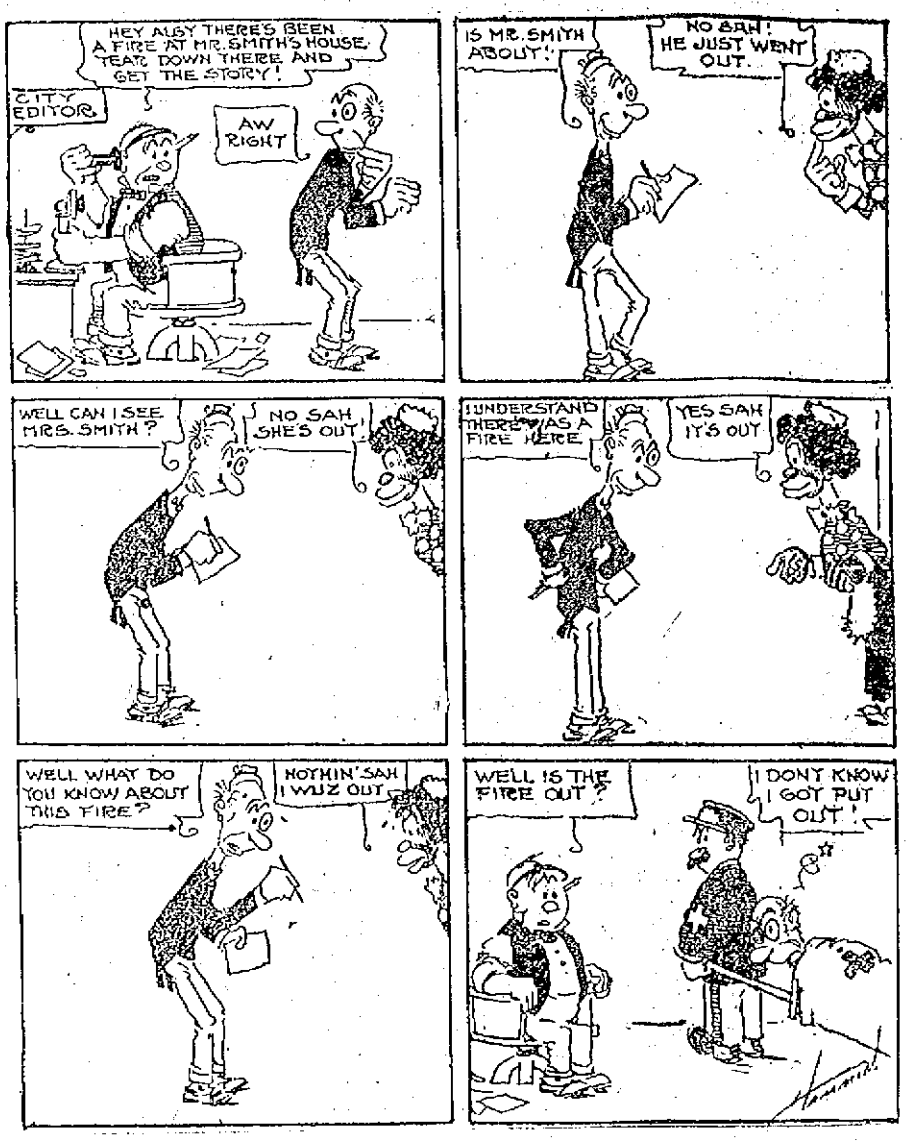

ALGY THE COP

PRESIDENT WILSON

Continued

SUCCESSOR TO FRANKLIN LANE WHO BECOMES SECRETARY OF INTERIOR

WASHINGTON, March 5. John H. Marble of California, secretary of the interstate commerce commission and formerly its attorney will be appointed a member of the commission to succeed Franklin Lane, who becomes secretary of the interior.

EDWARD CLARK OF IOWA WILL BE REAPPOINTED BY PRESIDENT WILSON

WASHINGTON, March 5.—President Wilson will reappoint Edward Clark of Iowa, a member of the interstate commerce committee. Mr. Clark was reappointed by President Taft but his nomination failed of confirmation in the senate contest over other Taft appointments.

PRESIDENT WILSON SENT NAMES OF CABINET TO SENATE FOR CONFIRMATION

WASHINGTON, March 5.—President Wilson sent the names of his cabinet to the senate today for confirmation. As the nominations left the White House it was officially announced that the slate was exactly as published yesterday.

SENATOR KERN WAS UNANIMOUSLY CHOSEN CHAIRMAN OF SENATE

WASHINGTON, March 5.—When the democrats of the new senate met in caucus today to elect a new chairman there was no opposition to Senator Kern of Indiana as the new leader. Senator Martin of Virginia, retiring democratic leader, declared a few days ago he was glad to lay down the responsibilities of his office. The retirement of Senator Martin and the candidacy of Senator Kern ends a long struggle for control of the senate of the 63rd congress between the so-called progressive democrats and the old conservatives. It was generally understood there would be no move to disturb the old leaders in their committee assignments.

Immediately after the caucus assembled Mr. Kern was unanimously chosen by acclamation. Joe T. Robinson, the new democratic senator from Arkansas was the only member absent. He had not been able to get to Washington to take his oath of office. The caucus then took up the business of committee assignments.

PRES. WILSON WILL OCCUPY CHAIR USED BY TEDDY UNTIL NEW ONE ARRIVES

WASHINGTON, March 5.—For a few days at least President Wilson will sit behind the big mahogany desk in his private office in a chair which was used by former President Roosevelt. The chair Mr. Taft occupied was shipped to New Haven. Before he left the White House he ordered another for his successor, exactly like the one he used, but it had not arrived today. The Roosevelt chair is old and battered, but still good for service. President Wilson's first visitors in his office today were homefolk from New Jersey. In five taxicabs about 30 of them descended upon the executive offices to witness the swearing in of Joseph P. Tumulty as secretary to the president. President Wilson came into the room just as Secretary Tumulty had taken the oath.

"You look just the same as president as you did when you were governor," remarked State Senator J. W. David, with whom Mr. Wilson was intimately identified in corporation reform legislation in New Jersey. The president replied that he felt just the same and was feeling fine. He shook hands with the party and showed them his own office.

In the party besides Senator David were Chairman Grosscup, National Committeeman Robert Hudspeth and State Senator William Ramsay.

THE SENATE MEETS TO CONFIRM PRESIDENT WILSON'S APPOINTMENTS

WASHINGTON, March 5.—With the senate meeting at noon to confirm President Wilson's appointments, the chief executive held his first meeting with his official family today. Another chair was placed in the room. This was intended for the occupancy of William B. Wilson of Pennsylvania as secretary of the department of labor. Mr. Wilson stepped from a lost seat in the house to his new chair.

From present appearances the family council of the new president promises to be a friendly and harmonious one. Many of them have long been fellow strivers in the fight for the supremacy of the democratic party.

During the first few hours of the new administration, the president was officially, if not actually surrounded by republican advisers in the members of the retiring cabinet. They could not, under the law, lay down the burdens of their several offices until their successors had been confirmed.

RIOTOUS SCENES ATTENDED EXODUS OF VISITORS FROM WASHINGTON TODAY

WASHINGTON, March 5.—The national capital with the "next morning" headache awoke today to find streets littered with debris after the inauguration parade, workmen already engaged in tearing down stands and decorations and visitors filtering out like the sands in an hourglass. Thousands of weary celebrants already are homeward bound, for during the night, train after train, filled to overflowing departed for the north, south, east and west.

Riotous scenes attended the exodus in the early hours of the day. Tired and impatient travelers at the union station rushed the thin line of police, brushed them aside and tore down the iron barred gates that led to the trainshed and the long lines of waiting railroad coaches. Subsequent efforts to dislodge them were futile. As a result many boarded wrong trains.

Over 300,000 Witness Exercises

The scenes in the station were tumultuous. State troops and marching clubs made the big building resound with the blare of their bands. Women fainted in the crush. To make matters worse the drinking water, although ample, could not be utilized freely because of the law against the use of the common drinking cup. Some genius used the butt of his musket to smash into the glass container of the individual paper cups and his lead was followed. It is estimated that upward of 300,000 or more persons witnessed yesterday's ceremonies. By tonight, it is expected, this vast crowd will be on its homeward way. The railroads had prepared for the strain to which their traffic arrangements would be put and the extensive terminal yards were blocked with cars while panting engines were held in readiness to move them.

Tearing Down Grandstands

With an army of men engaged in cleaning the streets and another army leveling grandstands and tearing down decorations, the capital began to resume a normal appearance.

Throngs of visitors, reluctant to leave, were in evidence early at the White House, hoping to get a glimpse of President Wilson. Another curious crowd jammed the corridors of the capital, waiting for the doors of the senate galleries to open that they might witness the special session of that body, the first of the new congress.

Illustrated Lecture

"The Pontificate of Pius X"

By the Rev. James Murphy of Rome, Italy. Under the auspices of the Notre Dame Alumnae, Associate hall, March 9, 1913. Tickets 35c and 50c. 8 o'clock.

FREE! FREE!

Call and we will give you a recipe of our Grandma's old fashioned roots and herbs; nothing better for spring tonic.

Goodale's Drug Store

Central Street, Corner Jackson Street.

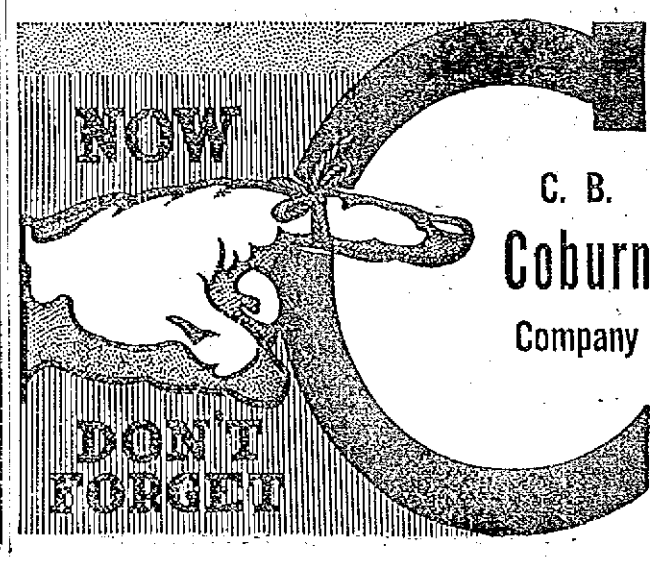

C. B. Coburn Company

Coburn's Laundry Blue, oz.	.05
Carbolic Acid, pt.	.10
Cottonseed Oil, pt.	.13
Coburn's Disinfectant, pt.	.15
Castor Oil, cold pressed, pt.	.17
Cocoanut Oil, lb.	.20
Cod Liver Oil, Norwegian, pt.	.20
Corrosive Sublimate, pt.	.20
Carbolic Acid Crystals, lb.	.35
Cream Tartar, lb.	.35
Camphorated Oil, pt.	.40
Cream Lucca Olive Oil, pt.	.40

FREE CITY AUTO DELIVERY

C. B. COBURN CO.

63 MARKET STREET

76 Years at it—

BRITISH AVIATOR KILLED

Fell From His Monoplane While Making Flight

SALISBURY PLAIN, Eng., March 5.—Geoffrey English, a British airman, was killed today by a fall from his monoplane while making a flight at the army flying ground here.

The aviator was flying directly over Stonehenge at a height of 5000 feet when his monoplane was seen to collapse. The aviator had been flying for an hour before the accident occurred. He was testing the machine with the view of selling it to the British war office.

THEY STILL CUT ICE

Employes of the D. Gage Co. are Storing a Good Supply—Ice About Ten Inches Thick

Several gangs of men are presently engaged in cutting ice on ponds in the vicinity of Lowell for the Daniel Gage Ice company, and if the weather is favorable they expect to finish their task in a short time, as a good supply is already stored away for the summer consumption.

Cutting is now being done at Forge pond, Forge Village; Baptist pond, So. Chelmsford and Beaver brook, Navy Yard. The ice in most of the places is about ten inches thick which is fine considering the weather Lowell has had in the course of the winter months.

The ice is solid, that is, contains very little snow and there is plenty of it, so there is no need of fearing for the summer supply, despite the fact that none of the frozen water has been cut on the Merrimack river. Unless there is a big change in the temperature it is positive that there will be no cutting done on the Merrimack river this winter.

Crane Golf Enthusiast

CHICAGO, March 5—Charles R. Crane who may be appointed to a post in the diplomatic service by President Wilson, is a golf enthusiast to such an extent that he has just completed a nine-hole course on the tenth floor of the Crane building in the downtown district. The course was laid out by Tom Vardon, who is in charge of it. The course resembles outdoor links in that it has sand covered putting greens and hazards. The foundation is of burlap carefully joined together to avoid ridges. For the approach the player has a pocket to shoot for, the arrangement being such that a perfect shot will cause the ball to roll out dead to the hole.

Families Driven to Street by Fire

BOSTON, March 5.—Four families were driven to the street in their night clothes during a fire in the basement of the five-story brick building at 54 Myrtle street just after midnight yesterday.

The fire, which caused a damage of $1000, started beneath the tailor shop of Morris Levine, who lives behind it with his wife and sister Fannie. Patrolman Mangone of the Joy street station discovered the flames, and with Officers Kuneo, Cronin and Davis, sounded an alarm and aroused the inmates.

Cleveland's Baking Powder

MADE FROM A SUPERIOR CREAM OF TARTAR

It goes farther, keeps its strength longer, makes the food better, and does the work quicker than any other baking powder.

CLEVELAND BAKING POWDER CO., NEW YORK

FOR HOME RULE

Grand Demonstration in Associate Hall on Sunday Evening, March 16

An advertisement in another column calls attention to the lecture by Hon. P. J. O'Keefe at Associate hall, on Sunday evening, March 16, under the auspices of the United Irish league. The famous Boston baritone, James J. Flynn, and other singers will give a program of Irish songs. The meeting is free and all friends of Ireland are invited.

If you want help at home or in your business, try The Sun "Want" column

TRY THE SCIENTIFIC REMEDY

Do you know that you can now obtain a scientific preparation of the utmost value in the care of the skin?

In the most distressing, obstinate cases of eczema, acne, pimples, hives, rash and all burning, itching skin affections, physicians prescribe Sulpholac.

It contains sulphur, combined with one of the most highly prized germ destroyers known to medical science. These ingredients are what make Sulpholac a remedy of unprecedented worth in arresting and healing all disease of the skin.

Any druggist sells a good sized jar, with directions, for 50c. Get Sulpholac today and see how this cream benefits your skin. For free sample write Hudson & Co., Inc., 149 and 151 West 36th St., New York City.

Thursday, Friday and Saturday

WE WILL HOLD

The Greatest Sale of

Men's Trousers

EVER HELD BY THIS LIVE STORE

A New York manufacturer had 1000 pairs of trousers on his hands and he needed the money. Our buyer was in New York and had the money. He purchased the entire lot. About half are Spring weights and the balance are Fall and Winter weights. We will put the entire lot on sale Thursday morning at the following prices:

$2.50 and $3.00 Trousers...$1.95

$3.50 and $4.00 Trousers...$2.95

$4.50 and $5.00 Trousers...$3.95

$6.00 and $7.00 Trousers...$4.25

SEE WINDOW DISPLAY

Merrimack Clothing Co.

ACROSS FROM CITY HALL